IF you want to reach the Farmers, try .....THE WEEKLY SENTINEL.

The Fort Wayne Sentinel.

IF you want to reach the Farmers, try .....THE WEEKLY SENTINEL.

ESTABLISHED 1833. MONDAY, SEPT. 26, 1898. [PRICE TWO CENTS.]

BLACK CAT BRAND
THE COOPER LEATHER STOCKING SERIES
Genesha
FAST BLACKS

Black Cat Stockings

—FOR—

AND BOYS GIRLS

The genuine "Leather" Stockings have the Black Cat Brand stamped on every pair. Sizes from 5½ to 10.

25c a pair.

GEO. DeWALD & CO.

MONEY TO LOAN

From $10 to Any Amount.

Any person in need of money can borrow it on their household goods, piano, horses and wagons, carriages, store Fixtures and other like security.

The Property Remains in Your Possession and you have use of both money and goods.

No Delay. Lowest Rates.

All business private and confidential. IT PAYS TO BORROW OF US. No trouble to explain.

INDIANA MORTGAGE LOAN CO.,
Room 3 Arcade. Upstairs.
Open Saturday evenings only from 7 to 8:30.

School Of Electricity.

The Fort Wayne School of Electricity will open on Tuesday evening September 20, at 8 p. m., in the college rooms in the Schmitz block, third floor, take elevator. Conducted by A. L. Hadley and Thos. Duncan with Fort Wayne Electric Corporation. Information may be had at college room by applying to T. L. Staples.

DR. BULSON

Announces the removal of his office to His Residence .....
55 W. WAYNE STREET.
Practice limited to diseases of the EYE, EAR, NOSE AND THROAT.
Hours 10 to 4. Telephone Main 413.

MONEY TO LOAN

At lowest rate on furniture, pianos, horses, wagons, carriages, etc., and leave the property in your possession.

Payments arranged on the monthly installment plan or to suit you. Business confidential. No publicity.
FORT WAYNE MORTGAGE LOAN CO.
Room 21 Bass Blk., over First National Bank. Take elevator to fourth floor.

IT IS SO!

Farm land is bound to raise in price before long. Now is the time to buy. I have a number of good improved farms to sell or trade. Can give possession any time. Money to loan at 6 and 7 per cent. interest. If you want to buy a home, don't forget to look at my list of houses and beautiful lots in all parts of the city.
Respectfully,
LOUIS F. CURDES,
Home Phone 522. 8 & 9 Pixley-Long Block.

CROWN PIANOS

GEO. JACOBS,
SOLE AGENT.
No. 98 Calhoun Street,
(D. H. Baldwin & Co., Old Stand.)

CHRONIC ECZEMA
CURED BY CUTICURA

I was troubled several years with chronic Eczema, on my head and face. I took medical treatment from two doctors and several lotions, but received little relief. At times, the dreadful itching became almost intolerable. When I was heated, the Eczema became painful, and almost distracted me. I tried CUTICURA REMEDIES. The Eczema *rapidly disappeared*, and *I am well, with no trace of any cutaneous disease.* J. EMMETT REEVES, Feb. 22, 1898. Box 125, Thorntown, Ind.

SCRUFF CURE TREATMENT FOR TORTURING, DISFIGURING HUMORS, WITH LOSS OF HAIR.—Warm baths with CUTICURA SOAP, gentle anointings with CUTICURA, and mild doses of CUTICURA RESOLVENT.
Sold everywhere. POTTER D. AND C. CORP., Sole Props., Boston. "How to Cure Torturing Skin Diseases," free.

DECIDE ON REVISION.

Fateful Step is Taken by the French Cabinet.

Documents in Dreyfus Case Go to Court of Cassation.

Crowds Cheer for Cabinet and Its Decision.

Henri Rochefort Denounces Major Esterhazy as Being in the Pay of the Dreyfus Syndicate.

PARIS, Sept. 26.—At a meeting of the cabinet this morning, all the ministers being present, a decision was taken in favor of a revision of the trial of former Captain Dreyfus and the documents in the case will be sent to the court of cassation.

The cabinet ordered the minister of justice, M. Sarrien, to lay before the court of cassation the petition of Madame Dreyfus, wife of the prisoner of Devil's Island, for a revision of her husband's case.

The court, therefore, will decide the legal question as to whether the first trial of Captain Dreyfus was vitiated by the forgery committed by the late Lieutenant Colonel Henry, who was a witness before the court-martial and who confessed to having forged a document in the case.

The minister of justice has announced that he has given instructions that proceedings are to be taken immediately against any one attacking the army.

The crowds of people outside the ministry of the interior, where the cabinet council was held, loudly cheered the ministers and there were shouts of "Vive Brisson," "Vive la revision."

ROCHEFORT BRANDS ESTERHAZY.

PARIS, Sept. 26.—In the Intransigant today Henry Rochefort accuses Major Esterhazy of having been bribed by the so-called Dreyfus syndicate to "cover himself with dishonor by confessing to a forgery, of which charge he was twice acquitted."

M. Rochefort adds that he paid Esterhazy one thousand francs for copies of all the documents in the case and that, in addition, with two other newspaper men, he paid Esterhazy, who was literally without a centime, three hundred francs monthly to prevent him from dying from hunger while waiting to obtain a pension. Continuing, M. Rochefort says:

"Recently, without any apparent incentive, Esterhazy mysteriously went to London, abandoning his three hundred francs monthly. Why this emigration? Who paid for his journey? With what money has Esterhazy paid for his meals?"

M. Clemenceau in the Aurore remarks:

"France is divided into two camps, those who conceive that the interests of the country depend on the concealment of facts by lies and those who have a sufficiently high esteem of the country to separate enthusiasm from the aspirations of justice and truth."

The Libre Parole asserts that Major Esterhazy has telegraphed to the minister of war, General Chanoine, protesting against the story published in the Observer of London, purporting to be a confession, made by the major, the substance of which was that he was the author of the Bordereau, a document which is said to have furnished proof of the guilt of Dreyfus.

WILL ENTERTAIN SOLDIERS.

Reception To be Given by the St. Aloysius Society--Annual Election of Officers.

At a meeting of the St. Aloysius society yesterday afternoon new officers were elected and other business transacted. It was decided to give a smoker at the society rooms next Thursday evening, in honor of returned soldiers who are members of the society. Twelve members served in the various regiments. Officers were elected as follows:

Spiritual Director—The Very Rev. J. H. Oechtering.
President—Charles Schnorberger.
Vice President—Alex. J. Renz.
Recording Secretary — Ambrose Strobel.
Financial Secretary—H. J. Miller.
Corresponding Secretary—John Brames.
Treasurer—Clement App.
Collectors—William Potthoff and Edward Schuckman.
Banner Bearers—John Zimmerman and John Schramm.
Standing Committee—Lawrence Berghoff, Louis Kramer and John Deppner.
Librarian—John Reinhart.
Assistant Librarian — Joseph Labbe.
Secretary of Library—Clement Gocke.
Ushers — Charles Schnorberger, Clement App, Otto Schiermeyer and Clement Schuckman.

A NEGRO LYNCHED.

Tennessee Mob Hangs a Colored Rapist to a Tree.

KNOXVILLE, Tenn., Sept. 26.—A special to THE SENTINEL from Mountain City, Tenn., says:

About 2 o'clock this morning a mob of 100 men overpowered the Johnson county jailer and took John Williams, the negro who seriously stabbed Sherman Dunn and raped Mrs. Mollie Shelton in this county a week ago, from the jail and hung him to a tree about one mile back of town. His body is still hanging to the tree with a large crowd viewing the body.

Great excitement prevails.

DOWN TO WORK.

The Board of Inquiry Holds a Meeting.

All of the Members Were Present--A Line of Policy is Agreed Upon--Letters of Complaint.

WASHINGTON, Sept. 26.—The commission selected by the president to investigate the conduct of the war department held its first formal session today with all the members present.

The meeting was in the room of the fortification and ordnance board of the army, but it was found to be too small for the purposes of the board and it was announced that future meetings will be held in apartments secured in the Lemon building, on New York avenue.

Today's meeting was strictly secret, no newspaper representatives or others not connected with the board being admitted.

Today's session was confined to a meeting of two hours' duration in the forenoon after which an adjournment was taken until 10 o'clock tomorrow.

A POLICY OUTLINED.

The proceedings were limited to the outlining of a general policy and the formulation of letters of inquiry which will be made public tomorrow.

The letters which have been decided upon are to be addressed to the secretary of war, the quartermaster general, the commissary general, the surgeon general and the chief of the ordnance department of the army.

They will consist in the main of inquiries intended to bring out all the facts that can be given relative to the organization of the volunteer army. These officials will be asked to give specific information so as to cover each of the departments in question, concerning the condition of the army both at the beginning and the close of the war.

For this purpose a date in April has been selected as the one for the beginning of the preparation and another in August for the close.

The questions are so formulated as to call out answers covering the organization of camps, the purchase of supplies and the making of contracts with transportation companies, and also to show the methods adopted for furnishing supplies to the various commands and for protecting the health of the soldiers.

There will be an especial effort to develop the motives that actuated the department in the choice of camp sites, as there have been charges to the effect that they were located as a matter of favoritism to railroad companies.

LETTERS OF COMPLAINT.

The commission also considered several letters of complaint from persons professing to have information bearing upon the subject of investigation, and decided to address replies to the writers of each of them requesting them to put their charges in specific shape and informing them of the scope of the inquiry. It is intended that if the replies received to these letters show the writers to be in possession of real information to summon them before the commission when it is feasible to do so, or otherwise to secure their affidavits. When, however, it becomes evident that their accusations are mere idle complaints, with no information back of them, the writers will not receive further attention.

The commission also expects to extend its inquiry before it closes its work to the extent of summoning before it the commanding officers of the various divisions and brigades and probably extending it to the colonels of regiments from which complaints have emanated.

They will be expected to give full information as to the pains they may have taken or failed to take concerning the location of their troops and their general welfare.

The commission decided to hold two sessions daily, one in the forenoon from 10 to 12:30 and the other in the afternoon from 2 to 4 o clock.

Dr. Phineas S. Conner sat with the commission for the first time.

THE MARKETS.

CHICAGO, Ill., Sept. 26.—Wheat—Sept., 67⅛c; Dec., 64¼c; May, 65⅛c.

Corn—Sept., 29¾c; Dec., 30c; May, 32c.

Oats—Sept., 21¾c; Dec., 21c; May, 22¾@⅞c.

Pork—Sept., $8.30; Oct., $8.30; Dec., $8.40; Jan., $9.27.

Lard—Sept., $4.85@4.87; Oct., $4.85@4.85; Dec., $4.92; Jan., 4.97@5.00.

Ribs—Sept., $5.30; Oct., $5.30; Dec., $4.80; Jan., $4.80@4.82.

Barley—Cash No. 3, 34@45c.

Rye—Sept., 47½c; Oct., 46@½c; May, 46c.

Flax—Cash N. W., 92c; Sept., 90¾c; Oct., 88½c; Dec., 89c; May, 91½c.

Timothy — Sept., $2.50; Oct., $2.45.

Mr. and Mrs. J. A. Graham, of East Lewis street, were guests at the Jacob Kimmell farm, eight miles south on the Bluffton road, yesterday.

"Our Nation in War."

THE LEADER IS HERE.

Hon. Joseph W. Bailey, of Texas, in Fort Wayne.

He Will Be Heard at the Princess Rink Tonight.

A Brief Interview on National Questions.

He Did Not Want to Talk Politics, But Declared Against Territorial Expansion by the United States.

Hon. Joseph W. Bailey, representative in congress from the Fourth Texas district, will address a democratic meeting in the Princess rink tonight.

Mr. Bailey arrived in Fort Wayne shortly before noon today and registered at the Randall hotel. The brilliant young statesman from the Lone Star state, as leader of his

JOSEPH W. BAILEY.

party in congress and one of its foremost orators, attracted considerable attention and his presence in the city aroused much interest.

Congressman Bailey is yet a young man, but he is one of the most influential and powerful democrats in the country. As a debater he is one of the readiest and most trenchant in congress, and as a parliamentarian he is well nigh matchless. He has achieved a generous meed of fame from his frequent mix-ups with Speaker Reed and it is probable that he is the only man in congress who has been able to keep the honors about even. When Mr. Bailey entered congress eight years ago he was the youngest member of the house and at once took rank as one of the brainiest and most promising of the younger democrats.

MR. BAILEY INTERVIEWED.

"It seems unfair of a newspaper to ask of me an expression concerning the political situation in Indiana, inasmuch as I come from another state," was the pleasant answer given by Mr. Bailey to a SENTINEL reporter who met him at the Randall hotel. "But," continued the democratic congressional leader, "I am free to state for publication that I have an unfaltering faith in the success of my party in this country next election. And I will also say that the three Indiana cities I have so far spoken in are full of enthusiasm, and that so far as I have gone I have found the strongest kind of organization and the best of harmony. That is what will make democratic success the country over next election."

The reporter then asked Mr. Bailey what he thought of the expansion question, and whether it would not be the leading question before congress at the next session.

"There you are, trying to interview me," replied the statesman, "and the truth of the matter is, I would rather not be quoted."

"Do you not think it a fair question, in view of the interest taken in it by every good American citizen?" persisted the reporter.

AGAINST EXPANSION.

"Well, yes. It will no doubt become necessary to handle this question quickly in congress, if not by choice, by the pressure of public sentiment. As for myself, I am opposed to expansion. I stand against it."

Mr. Bailey did not care to be interrogated further for publication, but he very courteously turned the subject to general topics. He is a man whose bearing commands respect, and whose words win favor. He is a logical speaker, as well as an affable gentleman. Mr. Bailey was escorted by the Hon. J. M. Robinson, who introduced him right and left, and it was plain to see that the great leader in congress would have a busy afternoon. Mr. Bailey goes from here to Columbia City.

AT THE RINK TONIGHT.

Those who desire to hear the man who will be the speaker of the next democratic house of representatives will bear in mind that the place of tonight's meeting has been changed from the city hall to the Princess rink. The city hall would be totally inadequate to hear the Texas statesman, and the committee was wise in recognizing this.

SLEW HER BROTHER.

A Strange Accident That Will Result in Death.

KENTON, Ohio, Sept. 26.—George Charleton, living two miles east of of town, will probably lose his life through a strange accident. About midnight, hearing a noise in his chicken coop, he went out to investigate.

Soon his sister heard a scuffle and, grabbing an axe, she ran to her brother's assistance. Finding, as she supposed, the thief on top, she struck him a fearful blow with the axe, but soon to her horror discovered it was her brother she had hit. His skull was crushed in and the doctors have but little hope of his recovery. The burglar, proved to be a junk peddler by the name of Mike Smith. He was arrested.

LIVES CRUSHED OUT.

Emory Plank Meets a Shocking Fate in a Wreck.

His Companion, Charles Mincer, Badly Injured--Martin O'Shaughnessy Beheaded While Boarding a Freight Train.

Emory Plank, aged fifteen, a son of John Plank, of No. 10 St. Marys avenue, was instantly killed in a freight wreck on the Grand Rapids and Indiana railroad, near Huntertown, last Saturday evening.

Charles Mincer, aged seventeen, a companion, and a son of Alonzo Mincer, of the Fleming Manufacturing company's works, was badly injured. One leg was broken in two places and the other limb was terribly lacerated. Internal injuries were also sustained, the outcome of which cannot now be told. It is certain that his condition is precarious. At a late hour today Dr. G. B. Stemen, who has the case in charge, said that the patient was getting along as well as could be expected of one who was so seriously hurt.

Tony Stemen, aged sixteen, son of William Stemen, who works at the waterworks pumping station, was also a companion, but escaped unhurt.

The three lads boarded freight train No. 13 Saturday evening, intending to ride to Rome City, to spend Sunday. As the train neared Huntertown, about 6:20 o'clock, six cars suddenly left the track. There were thirty-six cars in the train. All of the cars which left the track were loaded with lumber and coal. When the cars left rails the impetus of the train caused a pile up which stove in the cars so that they were little more than kindling wood. The three lads were riding in one of the cars when the crash came. They made a break to escape, two of them succeeding in leaping far enough from the track so that the cars in rolling, did not crush them. Stemen was not injured at all, but Mincer was caught under a heavy timber, which bruised his body and legs considerably. Plank was the poor victim who did not get out in time. The heavy car in which he was riding fell over into the ditch and he was crushed beneath the top sill and his body driven into the earth. The head and face were crushed and badly disfigured. The ribs on the left side were all broken and one arm was broken. The flesh of the limbs was torn and lacerated. Death was instantaneous.

The Grand Rapids wreck car was sent to the scene and the work of recovering the body of the Plank boy was pushed as fast as possible, but it took several hours to release the dead victim. The Mincer boy was taken in charge by the station agent at Huntertown and given medical attendance. A special train was run to Huntertown to carry the coroner to the place of the accident. He viewed the body of the dead boy and looked over the ground where the accident happened. The body was brought to this city on the special and the injured lad was brought home on the same train. The remains of Emory Plank were taken to the establishment of Scheumann & Klaehn.

The train was in charge of Conductor Nicholas Murphy, Front Brakeman R. M. Travis and Rear Brakeman George Clark, and was pulled by engine No. 46, in charge of Engineer James Reading and Fireman M. E. Sturtevant.

THE FUNERAL.

The funeral of Emory Plank will take place tomorrow morning at 8 o'clock from the residence, No. 10 St. Mary's avenue and 8:30 from Trinity M. E. church, Rev. Powell officiating. The interment will be near Ossian, where other members of the family are buried.

MARTIN O'SHAUGHNESSY'S FATE.

At 2 o'clock Sunday afternoon M. O'Shaughnessy, aged nineteen years, lost his life while attempting to board a moving east bound freight train at Monroeville. Just after the train had left the watering station the young man tried to climb on, when he lost his footing and fell beneath the moving wheels. The head was severed from the body, and the right arm was also cut off.

The train which ended the career of the young man was the second section of freight train No. 70, and was in charge of Conductor Charles Carey. O'Shaughnessy was trying to steal a ride when the shocking fate overtook him.

The deceased was the son of William O'Shaughnessy, of Monroeville. The remains were removed to the undertaker's establisement at that place, where Coroner Kappel viewed them this morning.

The funeral took place this morning, the mutilated condition of the body making it impossible to hold the remains longer.

A CRY OF DISTRESS.

Cuban Soldiers in Santa Clar Province Starving.

WASHINGTON, Sept. 26. — Telegrams have been received at the Cuban legation from commissioners who arrived at Key West and were sent to this country by General Gomez, the Cuban insurgent leader. The telegrams depict the situation in the province of Santa Clara as most critical.

The Cuban army is said to be starving. The vegetables are almost gone and the last mules and horses have been killed to feed the sick.

The children and old people are said to be dying by dozens every day.

The general appeals for aid and says hundreds of men are desperate. The Spanish are doing all they can to make the insurgents situation more terrible. It is feared that serious results may arise from this and the Cubans cannot be blamed if they are forced to take the necessaries of life.

This they can do by capturing a town, but the Cubans have pledged themselves not to violate the armistice and they, therefore appeal to the United States in order to avoid a contract.

REDUCED RATES.

Railroads Are Helping to Make the Fair a Success.

The Pennsylvania, Grand Rapids, Wabash and Findlay Railroads Come to the Front in Great Shape.

Today the street fair managers are prepared to announce that arrangements have been completed for a reduction of fares on the Pennsylvania, Grand Rapids, Wabash and Findlay railroads. These roads will make one fare for the round trip, tickets good for the entire fair week. The Wabash has agreed to put on east and west special trains, leaving here at 11 o'clock each night. The other roads have not been heard from, but the committee expects definite information in a day or two.

DIED OF NEGLECT.

Denver Soldier Requested That He Not be Buried in His Uniform

DENVER, Col., Sept. 26.—Frank Ficks, a private of the Seventh United States infantry, has died at the home of his uncle in this city of typhoid fever contracted in the Santiago campaign. Before dying he said he had been ill-treated and neglected ever since he was taken ill and so intense was his feeling that he made a dying request that he be not buried in his uniform.

LIFE EBBS AWAY.

Hon. Thomas F. Bayard Will Probably Live But a Few Hours.

DEDHAM, Mass., Sept. 26.—According to the physicians' report today, Hon. Thomas F. Bayard cannot live twenty-four hours longer. He passed a very uncomfortable night and is very weak this morning. The weather is having a depressing effect upon the patient and he is gradually sinking.

Famous Cricketer Suicides.

PHILDELPHIA, Pa., Sept. 26.—Sutherland Law, once a famous cricketer, committed suicide early this morning by jumping from the window of a room in the fourth story of a hotel in this city. His friends say he was temporarily insane.

LOCAL LINES.

Dr. S. B. Hartman and son went to Detroit this morning. The young man is attending school in that city.

The marriage of John Kessen to Miss Clara Graffe will occur at the Cathedral tomorrow morning, at 6 o'clock.

Among the guests at the New Aveline: L. B. Davis, Kalamazoo, Mich.; John H. Pringle, Toledo; Karl Tripple, Mishawaka.

The first publication of the banns of Miss Mamie Brink and Ben. J. Kramer were made yesterday at the St. Mary's Catholic church.

The corner stone of the new Catholic church at Arcola will be laid with ceremonies next Sunday. Bishop Rademacher will officiate.

Mrs. John Kirby and daughter, Miss Ollie Kirby, returned to Toledo this morning. They had been visiting Mr. and Mrs. Michael Quinn, of West DeWald street.

A song recital will be given under the auspices of the Third Presbyterian church on Thursday evening by Mrs. Leroy Plummer. Mrs. Frank Stouder will accompany Mrs. Plummer.

Mrs. J. E. Collins, of Valparaiso, is here visiting her parents, Mr. and Mrs. A. H. Polhamus, of 73 Dawson street. Miss May Polhamus, who had been at Valparaiso, also came down here with her sister.

The regular monthly business meeting of the B. Y. P. U. of the First Baptist church will be held at the home of Miss Medsker, 193 Ewing street tomorrow evening instead of the first Tuesday of next month. All members are requested to be present, as business of importance will be transacted.

F. M. Marshall, a real estate agent of Boston, who is looking after some business affairs here, is complimentary in his views of Fort Wayne. He says the city is one of the prettiest he ever saw and is far ahead of eastern cities of its size in the way of parks and paved streets. Mr. Marshall also says that Fort Wayne has good street car and electric light service, and he thinks our water system fully up to the standard.

HARRY IS MISSING.

Friends of Harry J. Medsker Wonder Where He Is.

Left His Wife and Family Seven Weeks Ago.

Three Letters Were Received From Him in August.

Believed to Have Been at the English Hotel, in Indianapolis, Two Weeks Ago--Traveled for Bowser.

Where is Harry J. Medsker?

Any person who can give positive information as to his whereabouts will confer a favor on his wife, his employer, his friends and Superintendent Gorsline.

There is considerable mystery about Harry's disappearance and for several weeks Superintendent Gorsline, the Bowser Manufacturing company and Mrs. Medsker have been trying to clear up the mystery.

Mr. and Mrs. Medsker and their child went to one of the northern resorts during the summer and enjoyed a very pleasant outing.

During the first week in August Mr. Medsker started home intending to prepare for the wife who would and did return within a week or two. But Harry has not been seen by his better half since he left her at the summer resort. He was a traveling agent in the employ of the Bowser Manufacturing company and went out on his trips as usual. The wife came home, but Harry wasn't here. Since the wife's return she has received three letters from her husband, and his correspondence with the Bowser company had been all right until August 27, just four weeks ago last Saturday evening. Since then there have been no letters.

DIDN'T COME HOME.

Harry didn't come home and the wife and friends believing something was wrong asked Superintendent Gorsline to investigate, and the superintendent has done considerable correspondence. He has once or twice found trace of Mr. Medsker, but never soon enough to locate him. The last trace of him was at the English hotel, Indianapolis, on the night of September 13, two weeks ago. Harry J. Medsker registered there on that date and left the next morning without settling.

Just why Harry is staying away from home is another mystery.

A letter addressed to Harry J. Medsker, postmarked Lafayette, came to the city some time ago and it was opened. It was signed by only the given name of the lady. But the terms of addressing Harry were quite endearing and the tone of the letter was such as to lead unsuspecting persons to believe that Harry and the unknown woman were very near and dear to each other. An effort has been made to locate this woman and the assistance of the Lafayette chief of police has been solicited. Her identity is another mystery. Harry may be safe and out of harm's way, but his wife and friends would like to know where he is.

MARIA TERESA IS AFLOAT.

Lieutenant Hobson Successful in Raising Sunken Spanish Warship.

PLAYA DEL ESTE, Cuba, Sept. 26. The wrecking company engaged under Lieutenant Hobson in the work of saving the wrecked Spanish warships, has succeeded in floating the cruiser Infanta Maria Teresa. The cruiser, after being gotten afloat, was taken in tow by the Potomac and, convoyed by the cruiser Newark, the Scorpion and the Alvarado, proceeded for Guantanamo bay, where she arrived Saturday night.

The successful issue of the attempt to float her was greeted with the blowing of whistles, the fire of national salutes and by cheers, in which the Cubans joined, disturbing the noon siesta.

Off Siboney the barometer and the wind indicated the approach of a hurricane and the towing power was increased.

The Newark, under Captain Goodrich, rendered valuable assistance in the work of saving the Maria Teresa. The cruiser is being put in condition for her trip north by the repair ship Vulcan.

FIGHT IS OFF.

Corbett Quits Training and Departs From Asbury Park.

NEW YORK, Sept. 26.—A dispatch to the World from Asbury Park, N. J., says:

The Corbett-McCoy fight is off definitely, finally and unalterably and the Corbett camp have taken up stakes, packed their trunks and satchels, closed their training quarters and have left Asbury park for good and all.

Gold Hunters Murdered and Robbed.

SEATTLE, Wash., Sept. 26—Parties who arrived here from Alaska report a hold-up and murder on the Dalton trail. H. Frazer and E. L. Tolnor, both of Seattle, were held up by two men near Haines Mission and robbed of $4,800 in gold. The body of Ike Martin was found near the scene, with a bullet hole through the head. He had been robbed of $4,000.

Gentry and Patchen Matched to Race.

ST. LOUIS, Mo., Sept. 26.—President Robert Aull, of the St. Louis fair sessions, has closed a deal and arranged to have the match race between the famous pacers, John R. Gentry and Joe Patchen, held at the fair grounds on Wednesday, October 5. The fair association will put up a purse of $5,000 for the race.

DRUNK ON SUNDAY.

A South Side Girl Accumulated a Load of Whisky.

She Went Home and Proceeded to Break in the Windows--Three Affidavits Against Fred Meyers.

A party of young people had no trouble in accumulating a load of liquor yesterday and as a result one of the female members of the party is in jail and Fred Meyers, proprietor of the Bismarck beer garden, has three affidavits filed against him for violating the liquor laws. When the mayor opened police court this morning confronting him, among other prisoners, was Gertrude North, who had been arrested by Officer Heller on a charge of intoxication. The officer testified that the young woman was drunk and went to her home at an early hour this morning. When she found the doors locked she proceeded to break in the windows and raise considerable of a disturbance. Officer Heller arrived on the scene and attempted to induce the girl to go inside and sober up, but she didn't see matters the same as he did and objected. The result was that she was hauled to the police station in the patrol wagon, and in police court was fined by Mayor Scherer. Miss North told the officers that she accumulated the bigger portion of her "jag" in Fred Meyers' Bismarck beer garden at the corner of Calhoun and Superior streets. She, with another young woman, who has been married, and some young men, spent part of Sunday or Sunday evening in the beer garden and all of them were considerably the worse off for liquor when they left the place. All succeeded in evading the officers except Miss North. When Mayor Scherer heard the story he was shocked and issued orders that there must be a stop to such flagrant violations of the law. Superintendent Gorsline immediately swore to three affidavits against Saloonkeeper Meyers—two for selling liquor to minors and one for allowing persons to loiter in his saloon at proscribed hours. The cases will be tried by Mayor Scherer tomorrow morning.

A SOLEMN CEREMONY.

Bones of Columbus Officially Exhumed in Havana--Blanco Present.

HAVANA, Sept. 26.—At 8 o'clock this morning the official exhumation of the remains of Columbus took place in the presence of General Blanco, Secretary Govin, the civil governor, the bishop, the dean of the cathedral and other authorities.

The general public was ordered out of the cathedral at 8 o'clock and none was allowed inside after that hour.

The entrance to the cathedral was guarded by a force of otden public, which kept back the crowd which assembled in front of the edifice.

LOCAL LINES.

Mrs. E. S. Philley, who has been ill for three weeks past, is convalescent.

Miss Alice Emerick spent Sunday in the city the guest of Miss Jennie DeArmitt.

Little Phelps Brizzolari, who has been lying so very low with blood poison, is slowly improving.

George J. Koch and J. N. Koch, of New Waterford, Ohio, were guests at the Wayne over Sunday.

Hugo Bloombach has been granted a permit to erect a $1,100 dwelling on lot No. 6, Moran's subdivision.

The civil service examination announced to be held on October 1, has been postponed until October 22.

Wm. J. Schadewald has resigned his position with L. Williams and he has accepted a position with the L. G. Field Minstrel company.

Miss Blanche Coulter, who attended Westminster seminary last year, was the guest of friends today. She was en route to Massillon, Ohio.

The farm house owned by David Nicely, of Springfield township, was totally destroyed by fire Friday afternoon. The loss is estimated at $1,200, covered by insurance.

Born, to Mr. and Mrs. C. A. Moore, of Chicago, Ill., a son. Mrs. Moore was formerly Miss Marie Klippinger, of this city.

Mr. and Mrs. H. Shanklin, of Washington, D. C., will arrive this evening and be the guests of Mrs. Edwin Evans, of West Wayne street, for a few days.

Degree of Honor, No. 2, will give a progressive pedro party and dance, tomorrow evening, at their hall, over 107 Calhoun street.

A dispatch from Columbus, Ohio, says: One of the seven bullets received by the notorious desperado, Marvin Kuhns, before the officers succeeded in arresting him at Churubusco, Ind., a few years ago, was cut out of his side by the penitentiary physicians Saturday. The operation was a very dangerous one, but the man who lived after being almost shot to pieces will probably survive it.

A HAND PUT FORTH.

France Will Recognize Filipino Republic.

Negotiations Reported in Progress at Manila.

Three French Warships Now at Philippine Capital.

Sensational Piece of News From Hong Kong--Health of American Troops Now in Manila.

LONDON, Sept. 26.—A special to the Globe from Hong Kong published this afternoon says it is learned from a trustworthy Philipine source that France has promised to recognize the Filipino republic, and it is added that negotiations on the subject are proceeding at Manila, where there are three French war ships.

HEALTH OF MANILA TROOPS.

WASHINGTON, Sept. 26.—The war department has received a dispatch from Major General Otis, at Manila, reporting the condition of the troops in the Philippines. He says the health of the men generally is good and that per centage of sickness is small. The dispatch follows:

"Manila, Sept. 26, 1898. Adjutant General, Washington: Understand reporters send exaggerated accounts of sickness. Total in hospital today, highest of any day, 529; typhoid fever patients, ninety-five; all doing well and most convalescent; about 1,200 excused from duty; mostly slight ailments, showing condition fair for this latitude. Nineteen deaths from disease this month; twenty-three in August.

"OTIS, Commanding."

BOUGHT GALLOWAYS.

The Leiters Invest Thousands in Brookside Cattle.

Substantial Compliment to Mr. Bass as a Stock Raiser--His Galloways the Finest in the Country.

L. Z. Leiter and his son, Joseph Leiter, whose visit to Fort Wayne was chronicled in THE SENTINEL last Saturday, have returned to Chicago, having completed their business with Hon. J. H. Bass.

The multi-millionaire and his son came to inspect the herd of Galloway cattle at Brookside farm with a view of buying, and they were so well satisfied that they placed an order with Mr. Bass, the amount of which runs close to $10,000.

Aside from the pecuniary part of the transaction there is something else involved which certainly gratifies Mr. Bass, and the city itself can feel a pride in sharing the feeling with him. The Leiters had learned that the Galloway cattle, purely bred, are the finest cattle in the world. They came to Brookside, believing that on this farm the finest Galloways in the United States were to be found.

They were not disappointed, but on the other hand they were greatly pleased with the stock and placed their order. It is a compliment to Mr. Bass as a stock raiser and to the city as a stock raising center, so far at least as Galloways are concerned. Mr. Bass has made stock raising a study and has not followed it merely as a hobby.

DAY OF ATONEMENT.

Yom Kippur Being Observed as a Day of Fasting Among the Jewish Citizens.

The observance of Yom Kippur, the Jewish day of atonement, was never more sacredly followed in this city than it was today. The holy day began last evening at sunset and lasted all day today, the observance consisting of services at the Hebrew Temple and the fasting of all faithful members of the congregation. The services were accompanied by solemn music, sung by the choir. Professor Thomas played on the grand organ. Rabbi Frederick Cohn delivered strong sermons last evening and this morning. Many Jews from neighboring cities, where there are no synagogues, are worshiping with their brethren of Fort Wayne. The stores of Hebrew merchants are closed.

CIRCUS TRAIN WRECKED.

The Forepaugh Aggregation Meets With Mishap in West Virginia.

HUNTINGTON, W. Va., Sept. 26.—Sells Brothers and Forepaughs circus train was wrecked at Wilsondale on the Norfolk and Western railroad. James Doyle, of Philadelphia, and Harryson Kipps, of Virginia, were fatally injured. Pat Forepaugh was seriously hurt. A car loaded with elephants rolled down an embankment and the animals were injured, but none killed.

Shot by Robbers.

BLISSFIELD, Mich., Sept. 26.—Samuel Rothfuss, who was shot by robbers intending to rob the postoffice in the main street of the village yesterday morning, is unconscious today. He had a bad wound in the abdomen. Officers believe they have the robbers tracked to Toledo.

Hon. M. C. Cameron Dead.

LONDON, Ont., Sept. 26.—Hon. M. C. Cameron, lieutenant governor of the northwest territories, died today. Mr. Cameron was visiting Mayor Wilson, of this city, and suffered a severe attack of acute pneumonia, which caused his death.

C. J. WELKER'S,

Schmitz Block.....
.....118 Calhoun Street.

Special Corset Sale!

10 doz ladies' corsets in drab, white or black, in all the new shapes at 50c; regular value 75c.

We are showing all the latest styles in long, medium and short length corsets in Henderson G. D. and other popular makes at $1.00.

Do you wear corset waists? If so, try the Chicago waist. It is the best fitting waist made; price only $1.00; new styles on sale today.

Special sale on blankets and comforters.

Bargains in hosiery and underwear every day.

Great wrapper sale.

Outing and canton flannel at low prices.

The Evening Sentinel.

BY E. A. K HACKETT.

MONDAY, SEPT. 26, 1898.

TONIGHT.

Princess Rink—Democratic speech by the Hon. James A. Bailey.

Baptist Guards—Regular meeting.

Laundry Workers—Regular meeting.

Carpenters' Union—Regular meeting.

Barbers' Union—Regular meeting.

Lodges—Fort Wayne, No. 14, I. O. O. F.; Phœnix, No. 101, K. of P.; Modern Woodmen, No. 4761; Ben Hur court, No. 15; G. W. Stirk Circle, No. 18, Ladies of the G. A. R.; A. G. Porter, No. 141, B. of L. E.

VESUVIUS is probably in service as exhaust pipe for the fever-heated Parisians.

AGAIN the cry comes from the starving in Cuba. The real purpose of the war has been lost sight of as new ends came into view.

EVEN if Lieutenant Hobson did waste a ship in trying to cork Cervera's fleet in Santiago bay he has more than paid for it by rescuing one of those same ships from destruction.

THE deposed emperor of China has taken up the long trail where Spain left off and is hunting for an ally. He will realize soon that axiom of the sport that luck is seldom to the "broke."

IT LOOKS much as though the czar would be forced to be the first to go back on his own disarmament proposal. Russia and Great Britain are rapidly constructing a casus belli in China and at the same time getting within striking distance of each other. When the storm bursts China will discover she has only substituted one kind of reign for another.

HINTS and intimations of the uselessness of the office of major general commanding the army, now being heard in Washington, are said to emanate from the enemies of General Miles, for though the agitation is an old one, the abolition of the office at this partiouiar time would be especially agreeable, not only to those who are jealous of but those who fear the present incumbent.

CHICAGO is becoming the Mecca for yellow fever refuges from all parts of the south. There is not a hotel in the city that does not contain a dozen or more people who have fled from their homes in Memphis, New Orleans and other southern cities because of the fear of the yellow pest. On the engagement book of every large hotel there are many telegrams for reservations of rooms for those who are coming north as soon as they can get through the quarantine lines. The guest from a city that is known to be infected with the fever is compelled to show a certified quarantine certificate before a room is assigned.

J. B. ANGELL, ex-minister to Turkey, just back in this country, says the claim of the United States for indemnity for outrages upon American citizens will never be paid by the Turks without a demonstration on our part. "I think," he says, "it would be a very good thing if the warships that are going to Manila could anchor a few days in the Sea of Marmora and fire a salute to his majesty, the sultan, from their thirteen-inch guns, the concussion from which would probably shatter every window in the seraglio." He also says the Turks are pleased with the result of our war with Spain, because the Spaniards drove the Moors out of the peninsula in the fifteenth century.

IT HAS been more than twenty-seven years since Parisians have murdered ennui by erecting barricades and killing each other, and it is, therefore, probable that more than mere talk is to be expected in the present crisis and its promise of a revolution. But the barricade has lost its old effectiveness as a device of the mob. Louis Napoleon was always seeking to strengthen the doubtful tenure of his rule as president and his reign as emperor. He straightened the crooked streets of Paris, widened them and put down pavements not easily piled up to form breastworks. Mob methods are understood practically and scientifically in Paris. Artillery of modern kind could soon sweep the streets of barricades. If the commune is again erected its history will be brief and bloody. The Paris of today is not the Paris of the revolution, nor the Paris of '32, nor even the Paris of '71. The military authorities know how to melt a mob into mangled humanity. However, that fact will not deter the uprising that seems imminent.

BOARD OF INQUIRY.

It is stated that the commission appointed by the president to prosecute an inquiry into the conduct of the war by the war department "is not hostile to the administration." That is very well. The commission should be hostile to nothing but any attempt made to conceal the truth or effort put forth to have whitewashing done. The country has been deeply stirred by stories that come from the camps of wretched sanitation, bad food, neglect of sick and needless sacrifice of life. What the people of the nation want and ought to know is, who is to blame for these disgraceful conditions.

The secretary of war has been largely held responsible by the public for the incompetence in the medical, quartermasters' and subsistence departments in the army and he himself has asked investigation. Therefore the inquiry should be searching and partial and sparing to no one. If the president's commission does its duty honestly, courageously and thoroughly, vast permanent good will come out of it. The evil of politics in the conduct of the military establishment will be exposed with peculiar emphasis and reform will inevitably follow.

If Secretary Alger or any other officer or officers be found to blame and responsibility fixed, so much good will have been accomplished, but the good will not stop there. The people knowing the cause of the maladministration of the country's army affairs will require the remedy to be applied. On the other hand, to whitewash the blameable ones will be to aggravate the evils complained of, to guarantee immunity to the untrustworthy an incompetent, and to perpetuate the pernicious political system that in so large a degree has dominated in the affairs of certain departments of the army.

THE DEATHS.

Miss Mollie Lamont Passes Away at Noon Today.

Death of Miss Alice Kefter, a Former Fort Wayneite—Fred Menze Dies From the Effects of an Accident.

Today noon Miss Mollie Lamont died at her home, 237 Barr street, of inflammation of the bowels. Deceased was twenty-three years of age.

ALICE KEFTER.

Miss Alice Kefter, formerly of this city, died at her home in Bourbon, Ind., yesterday, of paralysis. Her age was eighteen years. Deceased was an intimate friend of Mr. and Mrs. C. M. LaRue, who will attend the funeral.

MENZE.

Frederick Menze died Sunday morning from the effects of injuries received last July, when he was struck by a Nickel Plate train near Glasgow avenue. The unfortunate man was confined to Hope hospital ever since the accident. The deceased was forty-three years of age. The funeral will be held from the residence of Fred Miller, a brother-in-law, tomorrow afternoon at 1:30 o'clock and at 2 o'clock from the St. Paul's Lutheran church.

FREDERICKSON.

Miss Carrie Frederickson, of New Haven, Ind., died at 6:30 o'clock last evening, aged twenty-six years. The deceased was a daughter of John Frederickson, both of her parents being dead. She was a young lady of most estimable qualities, and was much beloved by all who knew her. The funeral services will be held at 9 o'clock Tuesday morning, from St. John's Catholic church.

FUNERALS.

The funeral of Franklin I. Stockwell will be held tomorrow at 2 p. m., from the residence on the Goshen road.

The funeral of Mrs. Lawrence Mayer will be held tomorrow at 9 a. m., from the St. Mary's Catholic church. The pall bearers will be: Alexander Spereisen, Fred Woehnker, B. Kramer, A. Kalbacher, Joseph Mommer and M. Baltes.

THE WEEK'S DEATHS.

The following is a list of the deaths reported by the undertakers of the city for the week ending Sept. 24:

Mary G. Schneiders, 73 years old, consumption.

Pauline Kronemiller, 26 years old, stomach trouble.

Christine Bascheler, 85 years old, old age.

Thomas F. Golden, 27 years old, septicæmia.

Mount Vernon Merchant, 4 months old, cholera infantum.

J. B. Johnell, 29 years old, accidental shooting.

Max de Proskowetz, 47 years old, railroad accident.

Faith Scribner, 40 years old, consumption.

Anna Winter, 54 years old, paralysis.

Frank Stockwell, 22 years old, typhoid fever.

Chester Harmeyer, 2 years old' accident.

Lloyd Pens, 2 years old, brain fever.

Four policy agents were arrested on affidavits sworn to by Superintendent Gorsline Saturday afternoon. Their cases were set for trial this morning. The fellows gave fictitious names and failing to appear for trial each forfeited $15.50.

Satisfied All Around!

We fit your mind as well as your body. Money refunded for the asking. We alter your clothes the same as your tailor. We hold our salesmen personally responsible that a

Good-Fitting Suit Of Clothes

is given you. If you have a complaint to make, let us hear from you.

$10.00 for 3 or 4 Button Business Sack Suits, in Cassimeres, Cheviots or Serges.

Well-Made Splendidly Trimmed.

These Suits are leaders, and can not be duplicated in Fort Wayne. It's hard to sell you a Suit on paper--so come in, and we'll sell you one in reality.

Lehman's

34 & 36 CALHOUN ST.

RARE COLORADO.

Grandeur of Scenery Outrivals Switzerland.

Land of the Arkansas River Valley Made Fertile and Productive by Great Systems of Irrigation.

A representative of THE SENTINEL has just returned from a trip with the National Editorial association through the state of Colorado. Between 300 and 400 newspaper men made up the party, almost every state in the union being represented.

To all who were the fortunate members of this party of tourists the trip was alive with the keenest pleasure, while to those to whom the scenic grandeur of Colorado's mighty mountains was new the journey was a revelation of this wonderland of the beautiful and inspiring.

Someone has said that "Colorado is the Switzerland of America." The comparison would be truer if it were stated thus: "Switzerland is the Colorado of Europe."

Every variety of scenery can be found in Colorado, from the vastness of the level plain, extending to the far horizon's rim, to the vastness of the mountains, climbing in splintered pinacles to the very zenith.

Variety is the striking characteristic of Colorado scenery. Canons, peaks and passes awe the beholder with their grandeur, but lakes, whose crystal mirrors reflect the cerulean hues of peaceful overarching skies, abound—hundreds of them unhonored and unsung—but others known to the lovers of the beautiful and enshrined in the annals of literature.

Every mood of man finds here an answering mood in nature. The valleys smile with gentle contentment, the brooks laugh with jocund glee, the rivers rage with savage fury in their wild race through their rocky channels, the canons frown with sombre gloom, the mountains gaze with majesty on the placid plains.

With such scenic attractions no wonder the tide of tourist travel sets strongly towards the west. Easy of access, with no wide ocean to cross, no extortionate rates for railroad fare or hotel accommodations, with scenery unequaled for variety, beauty and grandeur, surely the Rocky Mountains out-rival the Alps, and Colorado stands superior to Switzerland.

Nowhere can better land be found for the farmer than in the Arkansas river valley. Millions of dollars have been spent for irrigation purposes and almost anything can be raised in that section of the state. Lamr, a beautiful little city, which is headquarters for all that country, and the county seat of Prowers county, promises to become one of the leading cities in Colorado. Also in the neighborhood of Loveland, where the farmers have proven that all kinds of fruits can be grown very nearly as well as in southern California, is meeting with much favor by the farmer.

The newspaper men were deeply interested in the mines which have made Colorado and its wealth famous the world over. The mines at Cripple Creek, Victor and Ward were visited and much kindness was shown by the people in charge in showing the visitors through the long tunnels.

Colorado is truly a "land of sunshine." The government weather bureau reports an average of 357 sunshiny days covering a period of twenty years. Sunshine being the greatest factor of health, this feature of Colorado's climate cannot be over estimated. To put it in another way, the sun is above the horizon 4,445 hours each year, and at Denver official report shows an average of 3,051 hours a year of sunshine, or 68⅔ per cent. of the possible whole. No other state or country can present such attractions to the health-seeker.

The altitude of Colorado carries with it a crisp, electric atmosphere, through which the warm sun shines with slight loss. The chief health resort of Switzerland is located at an altitude of an even mile above the sea level. The elevation of Denver is exactly the same, but the difference in climatic conditions is shown in the growth of tender plants and shrubs. Near Denver many varities of tender shrubs and plants grow and thrive, while at the same altitude in Switzerland they cannot exist.

The Colorado climate is not alone an almost perfect specific for the cure of pulmonary and asthmatic troubles, but it affords to all the greatest enjoyment of outdoor life the year round. The cold of winter, like the heat of summer, is tempered by the dry, rarefied air, and its invigorating quality is conducive of mental and physical vigor and the largest measure of health. The percentage of zero weather is less than in any other locality where that degree of cold is reached at all, and a striking peculiarity of Colorado coldness exists in the fact that winds do not occur during the period of low temperature.

The winters of Colorado are especially delightful. Extreme cold weather is rarely known until after the holiday season, and seldom exists longer than three or four weeks during the months of January and February. During the average winter weather outside of that period, heavy wraps are seldom required, except in the mountains. Denver probably suffers less inconvenience from snow than any other city of its size north of the Mason and Dixon line—in fact sleighing is practically unknown. The light snows that do fall occur between sundown and sunrise and disappear under the glowing morning sun.

George Ward and Harley Brown, arrested by Detective Spanley and Officer Pageler, respectively, for trespassing on the Pennsylvania tracks, were given a lecture by the mayor this morning and allowed to go.

BASE BALL.

The Race for the Pennant in the National League.

Happenings in the Inter-State Circuit—Items of Interest to Lovers of the Game.

NATIONAL LEAGUE.

Clubs.	Won.	Lost.	P. C.
Boston	89	44	.669
Baltimore	86	47	.647
Cincinnati	84	54	.609
Cleveland	74	59	.556
Chicago	73	63	.543
New York	70	63	.526
Philadelphia	67	62	.519
Pittsburg	61	70	.483
Louisville	62	74	.456
Brooklyn	49	76	.392
Washington	44	91	.326
St. Louis	34	98	.258

Isadore Mautner will this evening leave for Dayton to attend the meeting of the Inter-State league, which will be held in the Phillips house tomorrow. There is no question that Charles Strobel has resigned from the league and will make an effort to get in the Western league.

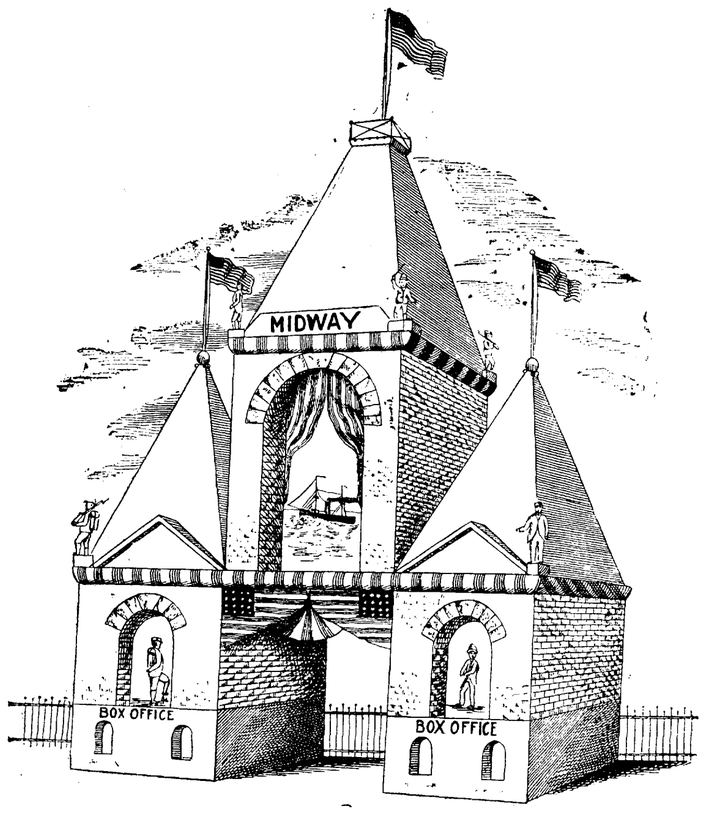

THE MIDWAY ARCH.

Above is an illustration of the Midway Arch, made from the architect's sketch. It is being built on Calhoun street, opposite the county power house, and will be a very handsome structure. The arch over the main entrance is the proscenium opening for a cinematograph production of moving pictures, which will be operated day and night.

The chances are against him being admitted to the larger league, however, as Buffalo has already been promised the St. Joseph franchise and Denver has first call on Manager Loftus' Columbus team. The only chance that Strobel has will be in the event that Indianapolis withdraws, and this is hardly probable. The Inter-State league cannot well afford to lose Toledo, although it is believed that with a losing team it would be the poorest city in the league. While Wheeling, Evansville, Saginaw and several other cities would gladly take a franchise in the Inter-State THE SENTINEL believes that Toledo is far and away the best city. The fact that Strobel has resigned does not necessarily mean that the Inter-State must give up the city. The fact is, Toledo belongs to the Inter-State and there are several gentlemen who would gladly take an Inter-State franchise in that city. While the Toledo papers are making a half-hearted fight for Mr. Strobel, it is a well known fact that he is not popular with the patrons of the game there and they would gladly welcome a change. The Inter-State should hold Toledo, no matter what Strobel does. If he has resigned all the Inter-State has to do is to give the franchise and the players to some other person. The territory belongs to the Inter-State and the league will keep it.

SPRINGFIELD WON SPINNEY CUP.

SPRINGFIELD, Ohio, Sept. 25.—Springfield won the Spinney cup held by Toledo by taking two games from Dayton before a Sunday crowd of 1,700. The winning of the two games gave Springfield three out of the series of five. A division of the receipts gave the Springfield club $385, which will be divided pro rata among the players. In the third inning of the second game 350 Dayton rooters got up and left the grounds in disgust. Pitcher Poole is remarkable. He won all three games for the home team. A double play by Legge kept Dayton from tying, and possibly winning the second game. Score of the first game:

Springfield...1 0 0 0 1 1 1 1 1— 6
Dayton.....0 0 0 0 0 0 1 1 1— 3

Hits—Springfield, 9; Dayton, 8. Errors—Sptingfield, 2; Dayton, 2. Batteries—Pooleand Graffius, Harper and Donahue.

Second game:

Springfield.....1 0 8 0 0 0 0— 9
Dayton.....0 2 0 0 0 5 0— 8

Hits—Springfield, 10; Dayton, 11. Errors—Springfield, 4; Dayton, 2. Batteries—Poole and Graffius, Striet and Donahue. Umpire—Corcoran.

NATIONAL LEAGUE.

Chicago, 7; Pittsburg, 4.
Cincinnati, 5; Cleveland, 4.
Cincinnati, 2; Cleveland, 2.
Louisville, 4; St. Louis, 2.

POWER TO STROBEL.

Manager Strobel has received from President Power a letter acknowledging receipt of the withdrawal of Toledo from the Inter-State league, and demanding an investigation of the Keefe matter. The letter is as follows:

"Your favor of the 22d at hand and contents noted. Permit me to say that in demanding a full investigation of the Keefe affair at Dayton I think you have taken the proper course. As to clippings of articles in newspapers, I know nothing and care less. I have made no statement regarding the matter, either publicly or privately beyond what was contained in my letter to Keefe, and in that letter I made no charge of dishonesty against any one. I did say that by his action in going to your room, either accidentally or by invitation, Keefe had been guilty of conduct for which he should be made to suffer. His indiscretion gave the public a chance to talk.

"Your notice to me of your resignation will, of course, be placed before the league at the meeting at Dayton."

NOTES.

There is an open secret in the Baltimore club that Hanlon will go to Philadelphia next season.

The Crystals defeated the Spy Runs at Lakeside park yesterday afternoon, by a score of 10 to 2.

The Newsboys' ball club yesterday defeated Joe Stevens' nine by a score of 19 to 18. The game was played on Wagner's flats.

Gene Demontreville, although only a youngster in the league, is one of the richest ball players. He owns property in Washington worth $25,000.

The Shamrocks defeated the Keystones at Robison Park yesterday afternoon. The game wound-up the Robison park league season. The score was 17 to 5.

Indianapolis won four of the six post-season games with Kansas City. It is freely acknowledged that the Hoosiers have the best ball team in the Western league.

Delehanty has stolen fifty-four bases; Hamilton, of Boston, has stolen fifty-one, but has only played eighty-seven games, while Delehanty has participated in 114.

Cunningham is the wonder of the National league. Maul, Nichols and the rest of the "big uns" are not in it with the Louisville twirler. With a very poor team behind him the most of the season he won twenty-six games, more than any twirler except Nichols and the latter had some of the greatest players in the country to back him up in the field.

Indications at present are that Buffalo will get the St. Joseph franchise in the Western league. The Western doesn't want Toledo and the Inter-State should insist on holding that city. The town belongs to the Inter-State, and so do the ball players, and there are any number of men in Toledo who would gladly take charge of the franchise. What is the matter with turning the franchise and players over to Bobby Gilks, anyhow.

Strobel will attend the Inter-State meeting at Dayton tomorrow, but if it is true that he has resigned his membership in the league he will not be allowed to make any trouble. All said about Strobel being a disturber may be true, but THE SENTINEL does not believe that he attempted to bribe Keefe. It is indeed a pretty commentary on the character of the men in the league if a league manager cannot talk confidentially to an umpire. It might be interesting to managers of the league to read a letter Mr. Strobel wrote to Ed. O'Meara when he believed that by protesting a Fort Wayne game and having the protest allowed he might win the championship.

ROBISON PARK LEAGUE.

Clubs.	Won.	Lost.	P. C.
Shamrocks	9	1	.900
Blues	7	3	.700
Keystones	4	6	.400
Spy Runs	4	6	.400
Crystals	4	6	.400
Standards	2	8	.200

Owen Corcoran, of Dreier's drug store, spent Sunday at Cincinnati.

SPLITS THE CHURCH.

Thirty-one Members Withdraw From St. Paul's M. E. Church.

Their Resignations Were Handed to Rev. M. C. Cooper This Morning—More to Follow.

The dissensions in the St. Paul's M. E. church indicate that the congregation will soon be seriously disrupted. The recent trial and expulsion of James E. Pike has aroused his friends in the church and as a result the following was handed to Rev. M. C. Cooper this morning:

"FORT WAYNE, Ind., Sept. 23, 1898.—To the Pastor and Official Board of the St. Paul M. E. Church.—We, the undersigned members of the St. Paul M. E. church of Fort Wayne, Ind, hereby withdraw from membership in said church:

"Mrs. Mary Harter, Mrs. Jennie Jefferson, Mrs. Mollie Hall, Edward Hall, Miss Nellie Pratt, Mrs. Susanna E. Pike, Miss Mary E. Shreve, Mrs. C. O. VanNess Mrs. Susan F. Shreve, Mrs. Mary E. Lawrence, Miss May Lawrence, Amos Lawrence, Mrs. Rose Sutton, Miss Nora A. Shreve, Miss Elizabeth F. Jefferson, Frank E. Shreve, Miss Lillie Gaskill, Miss Nora Lincoln, Mrs. Emma Warrick, Mrs. Annie Councell, George Councell, M. F. Gay, Annie Gay, Miss Etta Gay, G. A. Harter, Mrs. Josie Boehm, Miss Maud Killen, Arthur Harter, Charles N. Smith, F. Harter, Mrs. Iva Cutler.

THE SENTINEL is informed by two of the members who withdrew from the church that there were some other members who would ask for letters of transfer to some other Methodist church. It is alleged that the trouble grew out of a desire of a portion of the members to have the last conference send a new minister to Fort Wayne. At the time the official board acted on the matter it is asserted that six voted to have Mr. Cooper returned and five were opposed to his being again assigned to St. Paul's church.

NORTHERN INDIANA NOTES.

At Syracuse George Ott committed suicide by swallowing carbolic acid.

Samuel Martin, a telephone lineman, fell from a pole in Goshen and received injuries that are likely to prove fatal.

The number of divorce cases docketed for trial in the October term of the Elkhart circuit court at Goshen is now forty-seven.

During the reunion of the forty-fourth Indiana at Elkhart, F. W. Willis, of Waterloo, was elected president, and Robert Price, same city, secretary-treasurer.

George Washington Walker, the Noble county fat man, has now reached the enormous weight of more than a quarter of a ton. Exactly, he weighs 554 pounds.

Montpelier is in the throes of an epidemic of measles. It is rather a malignant type and exempts neither old nor young. The contagion broke out suddenly and has been spreading rapidly.

The new central college of the United Brethren church at Huntington began its first year Friday with forty matriculated students. The outlook for the institution is considered bright.

Daniel Searfoss, a resident of North Webster, who about six months ago suddenly and completely lost his voice, is again happy over the fact that he has found it, his voice coming back to him one day recently as suddenly as it left him.

B. D. Widler, of Montpelier, employed as night watchman for a collection of farming implements owned by the Kimberlin company, is reported to have carried away his trust, piece by piece, until nearly $1,000 was found secreted at his home.

Isaac Gephart, a Roanoke hero, has just taken to his bosom a new wife, this last being his seventh matrimonial engagement. The minister who performed the latest ceremony for Gephart reports that the groom was very calm and not the least bit nervous.

The little town of Corunna, DeKalb county, suffered severe loss by fire early Saturday morning. A row of wooden building in the business center of the village was totally destroyed, together with their contents. The loss amounts to several thousand dollars, with small insurance.

Mrs. Henry Goldberg, of LaPorte, has been searching for her son, Harry, a boy of fifteen, who has been missing for two years and has visited nearly every large city in the United States. Some time ago she heard that he was in Chicago, and has asked the police there to look for him.

Miss Ann E. Sanborn, one of the wealthy and public spirited women of Michigan City, has given forty acres of choice land to the Congregational church of that city, with the condition that a college be erected on the site. Miss Sanborn is the patroness of several enterprises of both a public and a semi public nature at Michigan City.

In Lagrange Walter Carrier, aged 26, pleaded guilty to having committed rape on the person of a twelve-year old girl, related all the shocking details to the court and was sentenced to serve from one to five years in the Jeffersonville reformatory. Judge Wilson then commended the young fiend to the leniency of the prison officials. Some weeks ago in the same court Frank Johnson, bicycle thief, who stole a wheel of the probable value of $25, was sentenced to serve from one to fourteen years, and fined $10 and disfranchised.

The two detectives sent to New Paris by the Wabash railway company to solve the safe robbery mystery have made a startling discovery. They have carefully examined all of the debris and have found fragments of everything that was in the safe with the exception of money. This has led them to believe that the cash was taken out before the explosion occurred and that the blowing up process was done for a blind. It is intimated that several persons in the immediate vicinity of New Paris are suspected of committing the robbery and that arrests of the most sensational nature may soon be expected. If the safe was opened before the explosion someone undoubtedly knew the combination.

"Pure and Sure."

Cleveland's BAKING POWDER

A pure cream of tartar powder. No alum, no adulteration.

CASTORIA

For Infants and Children.

The facsimile signature of Chas. H. Fletcher is on every wrapper.

OUR RELIABILITY.....

Is proven by increasing patronage and large number of recommendations.

TEETH EXTRACTED WITHOUT PAIN.....

(Vitalized Air Given if Desired.)
Acknowledged to be the easiest and best painless extractor in Fort Wayne.

Set of Teeth $5.
Best (8 S. S. Whites) $8.
22k Gold Crown $5.
Bridge Work, $4.
Gold Fillings $1 up.
Silver Fillings, 50c.

No Charge for Extracting When Plates are Ordered.

NO PLATES REQUIRED

We are the only office in the city, that gives a written guarantee with all work.

BOSTON DENTAL PARLORS,

74 Calhoun Street,
Over Mordhurst's Drug Store.

Hours 8 a. m., Sundays until 3 p. m.
—Lady Attendant.—

F. M. SMITH & CO.,
—AGENTS FOR—
ELDREDGE B

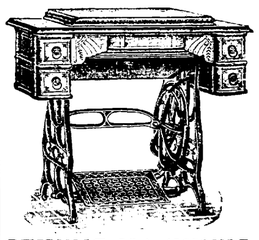

SEWING MACHINES.

A First-class Machine at a very

.....LOW PRICE.

5 YEAR GUARANTEE.

F. M. SMITH & CO.,
22 Calhour Street.

Annual Sales over 6,000,000 Boxes

BEECHAM'S PILLS

FOR BILIOUS AND NERVOUS DISORDERS

such as Wind and Pain in the Stomach, Giddiness, Fulness after meals, Headache, Dizziness, Drowsiness, Flushings of Heat, Loss of Appetite, Costiveness, Blotches on the Skin, Cold Chills, Disturbed Sleep, Frightful Dreams and all Nervous and Trembling Sensations.

THE FIRST DOSE WILL GIVE RELIEF IN TWENTY MINUTES. Every sufferer will acknowledge them to be

A WONDERFUL MEDICINE.

BEECHAM'S PILLS, taken as directed, will quickly restore Females to complete health. They promptly remove obstructions or irregularities of the system and cure Sick Headache. For a

Weak Stomach
Impaired Digestion
Disordered Liver

IN MEN, WOMEN OR CHILDREN

Beecham's Pills are

Without a Rival

And have the

LARGEST SALE

of any Patent Medicine in the World.

25c. at all Drug Stores.

Fine Tailoring

—AT—

Popular Prices.

The Very Latest Novelties for Suits at $18, $20, $22 to $40.

Trousers made to order from $5 to $15.

Please Call and Examine Our Line Before Leaving Your Order.

J. G. THIEME & SON,

Cor. Columbia and Clinton Streets, Fort Wayne, Ind.

Your Head Aches To-day.

It is a small matter; but it ached two days ago, and again a week ago. You are acquiring a habit of headache. That must be stopped. The trouble is with your liver. You want a mild laxative, and then a tonic to stimulate the appetite and make the blood rich and pure.

Ask your druggist for RAMON'S LIVER PILLS AND TONIC PELLETS.

CROSS & PELLENS, 96 Calhoun Street.

CHIEF

Chief is best 10 cent Cigar sold in the city. You miss it if you don't smoke them. Made by
Phone 535. KASTEN & KOHLMEYER, 248 Calhoun.

PROOF.

"Does she know Wagner?"

"Very dear friend I should think from the way she slaughters him."

UTAH KIDNEY BEANS

The Great Kidney and Bladder Remedy.

A certain cure for Bright's Disease Diabetes, Dropsy, Stone in Bladder, Gall Stones, Inflammation of Kidneys or Bladder, Incontinence of Urine, Retention in Urine Sediment in Urine, Scalding Urine, Difficulty in Passing Urine, and Bed-Wetting of Children, Rheumatism, Dropsical Swellings, Pains in the Back, Irritation and Pains in the Bladder, Palpitation of the Heart, Pains under the Shoulder-Blades, Extreme Pains in the Loins, Sallow Complexion, Blotches, Continuous Headache, Great Thirst.

Beware of Liquid Kidney Remedies! they contain Alcohol. Sick kidneys should not be fed on Alcohol—it aggravates the disease. Utah Kidney Beans are solid; they are concentrated; and they act directly on the kidneys

Rev. Roland Hull, an eminent clergyman of the Baptist Church, residing at Williamsport, Tennessee, endorses Utah Kidney Beans for the great relief his wife received from using them. Rev. Mr. Hull is known from one end of the State of Tennessee to the other, having been in the ministry for over half a century. This good man would not endorse a medicine or anything else unless he knew beyond the shadow of a doubt that it was worthy. Therefore, such endorsements give Utah Kidney Beans a standing that no other kidney remedy in the country has. Mrs. Hull received great benefit from the use of Utah Kidney Beans; they gave her new strength and new life. They will lift all sufferers from kidney troubles out of sick beds and restore them to vigorous health. Strength begins to return after the first few doses.

Utah Kidney Beans, made by the Turners of Philadelphia.

FORT WAYNE AGENTS.

Dreier & Bro., distributing agents., Freese & Ranke, H. G. Sommers, Gross & Pellens, Otto Klinkenberg, Wm. L. Moellering & Bro., Mertz & Son, Adolph Foelinger.

Turners' Little Liver Turners—A very small pill. Turns your liver. A true laxative. An after-dinner pill. As gentle as the dew.

Health is Wealth.

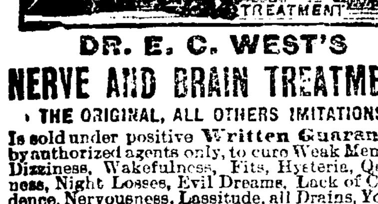

DR. E. C. WEST'S NERVE AND BRAIN TREATMENT

THE ORIGINAL, ALL OTHERS IMITATIONS,

Is sold under positive **Written Guarantee**, by authorized agents only, to cure Weak Memory, Dizziness, Wakefulness, Fits, Hysteria, Quickness, Night Losses, Evil Dreams, Lack of Confidence, Nervousness, Lassitude, all Drains, Youthful Errors, or Excessive Use of Tobacco, Opium, or Liquor, which leads to Misery, Consumption, Insanity and Death. At store or by mail, $1 a box; six for $5; with written guarantee to cure or refund money. Sample package, containing five days' treatment, with full instructions, 25 cents. One sample only sold to each person. At store or by mail.

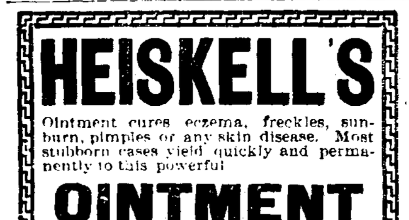

Red Label Special Extra Strength. For Impotency, Loss of Power, Lost Manhood, Sterility or Barrenness, $1 a box; six for $5, with **written guarantee** to cure in 30 days. At store or by mail.

BEFORE AFTER

For sale by Gross & Pellens, 94 Calhoun St.

HEISKELL'S

Ointment cures eczema, freckles, sunburn, pimples or any skin disease. Most stubborn cases yield quickly and permanently to this powerful

OINTMENT

For skin eruptions arising from impure blood use **HEISKELL'S BLOOD AND LIVER PILLS** They act on the liver. Make the eyes bright and complexion healthy. Ointment, 50c. a box. Pills, 25c. a bottle. Sold by all druggists, or sent by mail by Johnston, Holloway & Co., 531 Commerce St., Phila.

ROME CITY —AND— Return —FOR— 50c.

Every Sunday 6:45 A. M.

Culver Military Academy

(Founded and endowed by H. H. Culver, St. Louis.)

Culver, Indiana (Lake Maxinkuckee).

Only strictly military school in Indiana. Capt. J. Q. Adams, U. S. A., detailed by Secretary of War. Buildings absolutely fireproof. Fine boating, fishing, bathing, and skating in Winter. Numbers increased 30 per cent. past session. Infantry, Cavalry, Artillery. Finest Riding Hall in U. S.

Col. A. F. FLEET, A. M., LL. D. Supt.

J. C. PELTIER,

Undertaker and Embalmer.

17 West Wayne Street.

TO BUILD WHEELS.

The Olds Wagon Works to Enlarge Its Business.

A Fire at Kerr Murray's Works--An Ex-Conductor Arrested for "Raising Bills"--Local Gossip.

Wheel building is to be resumed upon an extensive scale in this city. The factory will be located in the upper floors of the big Olds Wagon works and the work of equipping the rooms is now well under way. Several years ago, before the formation of the American Wheel company, now defunct, wheel building was one of Fort Wayne's greatest industries, from which 400 or 500 laborers derived a livelihood. But the Messrs Olds were induced to join the trust and on that ill-fated day the Fort Wayne wheel business began to languish and steadily declined until there was nothing left. The employes were dismissed, the shops closed and piece by piece the machinery was removed to the other plants until all that remains of the once well equipped Olds Spoke and Wheel factory is the building and the engine. To accomplish this ruin of our great industry the other interests in the wheel trust combined against the Messrs Olds, and when a reorganization was effected, they were "frozen out" entirely. Fort Wayne wheels were classed as the very best on the market and the Messrs. Olds enjoyed the lion's share of the public's patronage prior to the wheel trust. The men, who were at the head of the firm in its prosperous days are backing the new industry and its success is thus assured. One of the rooms now being fitted up for the manufacture of wheels was formerly used as a bicycle rim factory.

FIRE AT KERR MURRAY'S SHOP.

The pattern shop and the office of the foreman at the Kerr Murray works was damaged to the extent of $300 or $400 by fire last evening. The flames started, it is supposed, by an overheated furnace in the core department and thence spread to the large room which serves as an office for the foreman and a pattern shop. Before they got under good headway the flames were discovered by the watchman, who called the engineer to his assistance and the two men kept them under control until the department arrived on the scene. The loss was confined to the destruction of some valuable patterns and tools. Prompt action on the part of the shop attaches no doubt prevented a fire which would have destroyed the entire plant.

STRAYED FROM THE PATH.

T. J. Harper is in jail in Toledo, charged with raising a $1 bill to $10 and attempting to pass it at Sandusky, Ohio. He was taken before an United States commissioner Saturday last, waived examination and was held to the federal grand jury in $1,000 bond. Failing to find security for his appearance in court when wanted for trial, he was cast into prison. D. W. Rice was also arrested at Bellevue under suspicion of complicity with Harper in the bill raising. Harper is well known here and particularly so in Nickel Plate railway circles, for he was a conductor for a number of years on that road. He was dismissed from the service three years ago for reasons unknown to the writer. He is not related to the Harper family of which Thomas and Elmer, Nickel Plate conductors, are members. The Toledo Bee says that D. W. Rice, Harper's accused accomplice, is a Nickel Plate brakeman, but he is not working on this end of the road and is unknown here. There is a man named C. H. Rice, living here who is employed on the road, but he is not related to the man referred to in the foregoing. T. J. Harper's home is in Leipsic, Ohio.

SARGENT RE-ELECTED.

The announcement of Frank P. Sargent that he had decided to resign from the government service and would again be a candidate for the office of grand master of the Brotherhood of Locomotive Firemen was synonymous to his re-election. He was unanimously chosen to succeed himself last Saturday, at the convention of the order at Toronto. Other officers elected on that day were:

First Grand Master—John J. Hannaban.

Second Vice Grand Master—Charles Wilson.

Third Vice Grand Master—Charles Mair.

Grand Secretary Treasurer—F. W. Arnold.

Magazine Editor and Manager—T. Carter.

Board of Trustees—A. H. Hawley, F. K. Kehler and F. Manamy.

The brotherhood disclaims any interest as a body in the threatened strike at Pittsburg, Pa.

DIDN'T SURPRISE HIS FRINDS.

Al Heider and Miss Lena Kreemer were married yesterday afternoon at the home of the bride, seven miles out in Washington township, Rev. Philip Wambsganss performing the ceremony. It was the intention of the groom to steal a march upon his friends, and with this end in view he informed them that the wedding would take place next Tuesday. Yesterday a neighbor learned that the wedding had taken place and quickly summoning twenty-five or thirty friends, they invaded the house, No. 87 Wall street, and were there when the bride and groom arrived. The festivities were continued until nearly daylight. Mr. Heider is a mason and is employed in keeping the furnaces at the Pittsburg shop in repair. He will be greeted by the Anvil Chorus wheh he reports for duty tomorrow morning.

General and Local Gossip.

The Lake Shore depot building is receiving a new coat of paint.

The Wabash announces another Detroit excursion for next Sunday, the last of the season.

Fred Thorpe, clerk for Chief Dispatcher W. H. Tigar, is on duty again, after a week's illness.

John Doehrman, of the Bass blacksmith shop, has a lame hand which keeps him from his work.

Charles Hoepner, who has been sick, resumed his duties in the Pittsburg lumber yards this morning.

C. A. Johnson, storekeeper for the Pennsylvania company at Allegheny, is the guest of Storekeeper Enoch Cox.

Louis Young, of the Pittsburg freight house, who had a foot hurt several days ago, resumed work this morning.

John Unger and F. J. Ruch, steam fitters, have recovered from their recent illness and are again at work in the Pittsburg shop.

Henry Whiteman, a belt line conductor, has moved his family into comfortable quarters on South Calhoun, corner of Butler street.

Charles Klepper, H. C. C. Nees, A. Tasler and J. Seibold are new names on the absentee list at the Pittsburg shops. These men are reported sick.

The Lake Erie and Western road brought in four loads of excursionists from the south yesterday morning. It was the last chance of the season the people from the towns on that line will have to visit pretty Robison park.

Royal makes the food pure, wholesome and delicious.

ROYAL BAKING POWDER

Absolutely Pure

ROYAL BAKING POWDER CO., NEW YORK.

Bert Hadley resumed his duties in the electric works this morning.

Superintendent G. L. Potter returned from Pittsburg last night.

Emil Such, of Rhinesmith & Simonson's factory, is quite sick, being afflicted with erysipelas.

Charles Eickhoff has resigned a position at the electric works to take a similar one in the Wabash shops.

Nickel Plate Conductor B. Coudry is taking a few days' lay off to attend to some business matters for himself.

Dr. E. F. Wagner will return home next Saturday. He is enjoying a visit with relatives in Pennsylvania.

Brakeman C. A. Bowman, of the Nickel Plate, has been transferred from the fourth to the third district of the road.

The report that the management of the Elgin, Joliet and Eastern is to put on passenger trains is authoritatively denied.

Pittsburg Engineer A. T. Holmes is off duty. Yesterday he had the misfortune to crush a toe by dropping a heavy iron upon it.

Train Dispatcher Harry Foster, of the Pittsburg, is taking a vacation. He went to Delphos this morning and thence he will go east.

The west half of the Wabash machine shop was whitewashed yesterday and next Sunday the east half will be similarly treated.

Within the last four months the Queen and Crescent has handled over seventy thousand troops without an accident of any importance.

C. W. Spangler, a conductor who had been on the Nickel Plate extra list for some months, has been given a regular run on the fourth district.

B. J. Beckschultz, of the Grand Rapids road, has returned to the city after a pleasant visit with relatives at Richmond and several other cities.

Special Agent T. J. Foley, of the Pennsylvania, has returned from an eastern business trip, which included a visit to Boston, Philadelphia and New York.

H. M. Cowden, wire chief of the Pennsylvania, is en route to Omaha, where he will attend the exposition a few days and then go to Perry, Neb., to visit his brother.

A motor each to Decatur, Ill., and East Liberty, Pa., and a 1,300-light incandescent dynamo to Litchfield, Minn., were some of the shipments from the electric works today.

The Baltimore and Ohio has prepared plans for the erection at an early date on Staten Island of extensive docks and warehouses at a point where deep water is available.

George Anderson, a Pennsylvania fireman who has been unable to work on account of sickness for several months, has so far recovered that he expects to resume his duties next Saturday.

Passenger men are looking for a large travel to hunting grounds next month judging from inquiries as to rates, etc. Minnesota, it is said, will this year be the favorite hunting ground.

The Grand Trunk has secured a contract from the Illinois Steel company for the transportation of 100,000 tons of steel plates, which will be exported to Belfast, Ireland, via Portland and Boston.

One hundred teams and three hundred men were put to work this morning at New Castle, Pa., grading the ground for the terminals of the Brice railroad and the big shops that are to be built there.

Conductor Charles W. Zeigler, of the Nickel Plate, has been called to the passenger service and his local freight run has been turned over to Conductor D. B. Denbow. This change is only temporary.

The Wabash has issued an order that freight trains are now to be limited to fifty cars in daylight and forty-two at night. Trains of this size are easier and safer to handle than those that are larger.

Thomas Millen, a stationary engineer in the employ of the Chicago and Erie company at Huntington, will resign his position this week to go to Johannesburg to take a similar position with a mining syndicate.

Nickel Plate passenger engine 169 is again in service after being repaired at the Stony Island shops. Freight engine 9 is also out of the shops after repairs. Both will have runs on the third district.

Charlie Taylor, a member of the One Hundred and Fifty-seventh Indiana volunteers, is temporarily filling his old position in the Pennsylvania freight office.

Louis Haas, night foreman at the Pennsylvania freight house, is sick. G. D. Anderson, freight clerk at the east yards, and John Motcalf, of the warehouse, are also on the sick list.

Fred Skinner, a son of Engineer Ben Skinner, has commenced an apprenticeship in the Pittsburg machine shop. For awhile he was similarly engaged at the Wabash shops.

Foreman Wertz and his gang of carpenters have completed the improvements at the Wabash shops and this morning left for other fields of labor. They spent four or five weeks here.

Last Saturday evening twenty-six Swedes came in this city on the Nickel Plate from Cleveland and thereabouts, dined at the Nickel Plate restaurant and then left over the Wabash for Omaha, where they will attend the exposition.

The office of Foreman T. J. Rodabaugn and the stock of paint and glass has been removed to the east shops of the Pennsylvania company. This in done in order that the clerical work in that department can be performed by the shop clerks under W. H. Woodruff.

P. E. Bresnahan and D. E. Cleary, the new benedicts, resumed their respective places in the Pittsburg machine shop this morning. Their arrival there was the signal for the usual din, which the boys dignify by the title "anvil chorus." Every engine bell in the shop was ringing.

The storm Saturday afternoon did much damage to railway and other property in Lima and surrounding country. The Pennsylvania company's wires were prostrated and the roofs were carried off the two water tanks recently put up there. L Bates, of the bridge gang, is down there picking up the wreckage.

Michael Carey, of the Pittsburg blacksmith shop, is suffering again from the effects of ivy poison. Six weeks ago, while working in his garden, he was poisoned, but he thought he had recovered. This morning his face and arms swelled and became very painful, just as they did when he first came in contact with the ivy.

The return to duty of Nickel Plate Train Dispatcher Leroy Hartzler has caused a change in the office which effects several men. C. H. Chapman has resumed his old place at No. 2 wire, Walter Bowden has returned to a night trick and John Hughes will take his old place in the yardmaster's office when he returns from Muskegon, Mich., where he went Saturday to spend a few weeks with his parents.

William Buuck, who works in the Pittsburg tank shop, does a little in gardening just as a side issue. This morning he brought down to the shop a sugar beet, grown in his garden, which is fifteen inches long, twenty-four inches in circumference and weighs eighteen pounds. There are other beets as large or larger in the patch from whence came this one. Mr. Buuck resides in Breckenridge's addition, back of Reidmiller's place.

Mr. and Mrs. Henry Behm, of Englewood, passed through the city this morning, en route to Marshall, Mich., to visit the parents of Mr. Behm, who are aged respectively ninety-three and ninety-seven years. During there three or four hours' stay here, Mr. and Mrs. Behm were guests of A. H. Polhamus. Mr. Behm is night foreman of the Pennsylvania round house at Chicago, and he is one of the oldest men in the company's employ. For many years he was engaged as an engineer on the road.

The business men in the towns along the line of the Chicago and Alton road have forwarded to the officials of the company a vigorous protest against the practice of running cheap excursions to Chicago and St. Louis. They claim that the excursions are detrimental to the interests of the business man in the towns along the Alton and they want no more of them. Some of the signers of the remonstrance are big shippers and this fact leads to the belief that the company will not dare to go against the wishes of the petitioners.

CURED OF ASTHMA

After 35 Years of Suffering.

It will be gratifying to Asthmatic readers to learn that an absolute cure has at last been discovered by Dr. Rudolph Schiffmann. That the remedy is an effectual one cannot be doubted after perusal of such testimony as that of C. W. Van Antwerp, Fulton, N. Y., who says:—"Your Asthma Cure is the best I ever used. I tried it according to directions, and one box entirely cured me of asthma, and I have not had it since. I can now go to bed and sleep all night with perfect comfort, which I have not done before for 35 years and I thank you for the health that I now enjoy. I hope that you will publish this letter, that others may learn of its wonderful virtues."

Schiffmann's Asthma Cure is sold by all druggists at 50c and $1.00 per package, or can be obtained by writing direct to Dr. R. Schiffman, Box 804, St. Paul, Minn.

DANGER IN SODA.

Serious Results Sometimes Follow Its Excessive Use.

Common soda is all right in its place and indispensable in the kitchen and for cooking and washing purposes, but it was never intended for a medicine, and people who use it as such will some day regret it.

We refer to the common use of soda to relieve heartburn or sour stomach, a habit which thousands of people practice almost daily, and one which is fraught with danger; moreover the soda only gives temporarily relief and in the end the stomach trouble gets worse and worse.

The soda acts as a mechanical irritant to the walls of the stomach and bowels and cases are on record where it accumulated in the intestines, causing death by inflammation or peritonitis.

Dr. Harlandson recommends as the safest and surest cure for sour stomach (acid dyspepsia) an excellent preparation sold by druggists under the name of Stuart's Dyspepsia Tablets. These tablets are large 20 grain lozenges, very pleasant to taste and contain the natural acids, peptones and digestive elements essential to good digestion, and when taken after meals they digest the food perfectly and promptly before it has time to ferment, sour and poison the blood and nervous system.

Dr. Wuerth states that he invariably uses Stuart's Dyspepsia Tablets in all cases of stomach derangements and finds them a certain cure not only for sour stomach, but by promptly digesting the food they create a healthy appetite, increase flesh and strengthen the action of the heart and liver. They are not a cathartic, but intended only for stomach diseases and weakness, and will be found reliable in any stomach trouble except cancer of the stomach.

All druggists sell Stuart's Dyspepsia Tablets at 50c per package.

A little book describing all forms of stomach weakness and their cure mailed free by addressing the Stuart Co. of Marshall, Mich.

AUGHAUSER ASSAULTED.

A Crowd of Young Fellows Attacked Him in Bloomingdale--More Arrests.

In police court this morning Charles Felt was fined for assault and battery on Fred Aughauser. Aughauser went over into Bloomingdale with two young ladies Saturday evening and a gang of young fellows assaulted him. Felt was arrested and fined and today affidavits were filed against three more of the assaulting party. They will have a hearing tomarrow morning.

We give no rewards, an offer of this kind is the meanest of deceptions. Our plan is to give every one a chance to try the merit of Ely's Cream Balm—the original Balm for the cure of Catarrh, Hay Fever and Cold in the Head, by mailing for 10 cents a trial size to test its curative powers. We mail the 50 cent size also and the druggist keeps it. Test it and you are sure to continue the treatment. Relief is immediate and a cure follows. Ely Brothers, 56 Warren street, New York.

For Millinery go to 34 E. Berry St. The best and cheapest place in the city. 26eod&w-tf **MRS. N. B. ROWE.**

Real Estate Transfers.

Following are the real estate transfers as reported from the office of J. C. Heller & Co., abstracters, 33 West Main street:

CITY.

Charles a Dugan to the Decatur National bank, for $5, lots 68, 69, 70, 71, 72, 73, 74, 75 and 76, in Winch's amended addition.

W. A. Davis to J. R. Sunderland, for $1,500, part of lots 88 and 90, in Bond's second addition.

J. R. Sunderland to Emma Cooper, for $1,500, lots 88 and 90, in Bond's second addition.

COUNTRY.

R. L. Romy vs. R Geisman, et al., part northeast ¼, section —, title quieted to plaintiff.

W. R. Sprague to Joseph Clem, for $1.45, north ¼, east ½ northeast ¼, section 9, in Monroe township.

Mothers, be sure and use "Mrs. Winslow's Soothing Syrup" for your children while cutting teeth. It is the best remedy of all. May8eod&w

Remember Mergenthiem's Millinery opening this week, Wednesday, Thursday and Friday. 26 t2

Come in and see the new premiums at the Arcade Coupon Store.

Congressman Bailey, of Texas, will open the democratic campaign at Princess Rink tonight.

Notice of Dissolution of Co-Partnership.

Notice is hereby given that the partnership heretofore existing by and between Orin C. McDonald and Charles B. Yobst, in the gasfitting and plumbing business, at No. 96, Wells street, Fort Wayne, Indiana, is this day dissolved by mutual consent. The said Orin C. McDonald succeeding to the business, he to assume all liabilities, and is authorized to collect all outstanding claims due to said firm.

Witness our hands this 23rd day of September, 1898.

ORIN C. MCDONALD,
24t3 CHARLES B. YOBST.

Get figures from W. A. Braun, 37 West Berry, for electric wiring for Carnival exhibits. Work guaranteed. Phone 199. 23t10

YOUNG WOMEN desiring to make their home at the new **Y. W. C. A. Rooms, 49 and 51 W. Berry Street.,** Should apply at once. Miss Johnson has charge of the rooms to be rented and may be seen after 5 o'clock at the association house West Berry Street.

THE COURTS.

David Hauss Granted a Divorce From Eliza Hauss.

A Paternity Case on Trial in the Circuit Court--Items of General Interest.

Judge O'Rourke this morning heard the balance of the evidence in the divorce case of David Hauss against Eliza Hauss. He granted the divorce to the plaintiff.

A PATERNITY CASE.

The paternity case of Cora McLain vs. John Sterling is on trial before Judge O'Rourke and a jury in the circuit court. The prosecuting witness is ill and did not appear in court. The defendant is a married man. Prosecutor Doughman and Elmer Leonard represented the plaintiff and Henry Colerick and John Aiken appeared for defendant. Some of the testimony is quite racy.

NOTES.

Coroner Kappell has returned his verdict in the Proskowetz accident and death. He finds that death was caused by the distinguished foreigner falling from the "unprotected rear platform of the combination car of limited train No. 2."

Emmet Whiteman has been accepted by the Richmond insane asylum and will be taken there tomorrow by Sheriff Meiching.

Commissioner Ferguson is today superintending the placing of piling along the St. Joe river bank on Spy Run avenue.

THE SENTINEL is informed that the same witnesses which appeared in behalf of Brososky and Kuhl last Saturday morning were in court to testify in the boy's behalf on September 21, the day they pleaded guilty.

Mary A. Geistdoeffer has applied for a divorce from Frederick Geistdoeffer. She also asks for alimony. Judge O'Rourke this morning issed an order restraining defendant from disposing of his property and also restraining the White bank from paying him money on deposit. W. G. Colerick penned the complaint.

In the circuit court John Gilbert commences suit for $500 against Ninde et al.

The case against Dell Pattee for drunkenness, appealed from police court, will be tried in the circuit court tomorrow.

MARRIAGE LICENSE.

Julian F. Sarrazni and Mary J. Reimiche.

Albert Heider and Caroline Kramer.

Edward Schnelker and Philomena Timme.

John P. Mollet and Tintie Gill.

TRUST COMPANY BROKE.

Receiver Appointed for the New England of Kansas City.

KANSAS CITY, Mo., Sept. 26.—It was announced this forenoon that Otto Bannart, of New York, treasurer of the Continental Trust company of that city, has been appointed receiver for the New England Loan and Trust company, with headquarters in this city.

The firm dealt in city and farm mortgages in the west. Its capital is given as $825,000, and its last printed statement showed a surplus of $100,000.

The company is said to hold $5,000,000 in indebtedness; $5,000,000 in loans, and to have $175,000 cash on hand. The receivership is said to have been forced by the company's inability to close on loans made in 1888 and 1889 on western boom town property, most of which is said to be in Omaha, and which has proven a loss. The extent of these losses are not known, but are said to be large. The firm also carried heavy loans on western farm property, and although this is said to have proven profitable, the losses on city property is said to have dragged the assets to a depth where a receivership became necessary.

David Lynch was taken ill while at work in the Bass foundry this morning and was conveyed home in an ambulance.

At the Simpson M. E. church this evening, A. D. Craig will give an illustrated lecture of his trip to London.

D. D. WEISELL DENTIST 34 Calhoun St.

VITALIZED AIR FREE. EXTRACTED WITHOUT PAIN.

Until January 1st we will do all work at the following prices:

Set of Teeth	$5.00
Gold Crowns	$5.00
Porcelain	$4.00
Bridge Work	$4.00
Gold Fillings	$1.00 up
Silver Fillings	50c up

All work guaranteed first-class.

DR. GEO. M. FAIRFIELD, Asst.

HERE TODAY, GONE TOMORROW,

Applies to a good many people in this world, BUT NOT TO ME. I own my own buildings and consequently have no rent to pay. AM HERE ALL THE TIME and carry the largest stock in Fort Wayne.

JOE. W. BELL,

11 and 13 E. Columbia St.

Carriages, Phaetons, Buggies, Road Wagons and Harness.

Report of the Condition —OF THE— Hamilton National Bank —OF— FORT WAYNE,

At Fort Wayne, in the State of Indiana, at the close of business, September 20th, 1898.

RESOURCES.

Loans and discounts		$ 894,961 30
Overdrafts, secured and unsecured		21,302 80
U. S. bonds to secure circulation		200,000 00
U. S. Bonds on hand		34,500 00
Premiums on U. S. Bonds		3,695 00
Stocks, securities, etc		108,660 48
Banking house, furniture and fixtures		60,403 06
Due from National banks (not reserve agents)		102,420 23
Due from State banks and bankers		732 84
Due from approved reserve agents		73,698 57
Checks and others cash items		11,954 00
Notes of other National banks		155,647 00
Fractional paper currency, nickels, and cents		613 73
Lawful Money Reserve in Bank, viz:		
Specie	121,245 00	
Legal tender notes	53,866 00	
		175,111 00
Redemption fund with U. S. treasurer (5 per cent of circulation)		9,000 00
Due from U. S. treasurer, other than 5 per cent. redemption fund		2,000 00
Total		$ 1,854,698 96

LIABILITIES.

Capital stock paid in	$ 200,000 00
Surplus fund	250,000 00
Undivided profits, less expenses and taxes paid	4,921 00
National bank notes outstanding	180,000 00
Due to other National banks	35,744 63
Due to State banks and bankers	30,668 14
Dividends unpaid	84 00
Individual deposits subject to check	455,730 75
Demand certificates of deposit	697,260 44
Certified checks	290 00
Total	1,854,698 96

State of Indiana, County of Allen, ss:

I, John Mohr, Jr., cashier of the above named bank, do solemnly swear that the above statement is true to the best of my knowledge and belief.

JOHN MOHR, JR., Cashier.

Subscribed and sworn to before me this 26th day of September, 1898.

HELEN I. CROSEY, Notary Public.

CORRECT—Attest: CHARLES S. BASH, BENJAMIN ROTHSCHILD, CHARLES McCULLOCH, Directors.

Report of the Condition —OF THE— White National Bank —OF— FORT WAYNE,

At Fort Wayne, in the State of Indiana, at the close of business, September 20th, 1898.

RESOURCES.

Loans and discount		$ 806,089 29
Overdrafts secured and unsecured		6,868 90
U. S. bonds to secure circulation		50,000 00
Premiums on U. S. bonds		4,000 00
Stocks, securities, etc		1,391 75
Banking house, furniture and fixtures		56,970 00
Due from National banks (not reserve agents)		48,125 73
Due from state banks and bankers		1,827 07
Due from approved reserve agents		156,554 19
Checks and other cash items		7,967 52
Notes of other National banks		15,585 00
Fractional paper currency, nickels and cents		70 76
Lawful money reserve in bank, viz:		
Specie	$65,075 00	
Legal tender notes	40,000 00	
		105,075 00
Redemption fund with U. S. Treasurer (5 per cent. of circulation)		2,250 00
Total		$1,262,775 21

LIABILITIES.

Capital stock paid in	$ 200,000 00
Surplus fund	60,000 00
Undivided profits, less expenses and taxes paid	11,909 02
National bank notes outstanding	45,000 00
Due to other National banks	82,406 21
Due to state banks and bankers	66,398 59
Individual deposits subject to check	424,979 15
Demand certificates of deposit	371,903 22
Certified checks	179 02
Total	$1,262,775 21

State of Indiana, County of Allen, ss:

I, Harry A. Keplinger, Cashier of the above named bank, do solemnly swear that the above statement is true to the best of my knowledge and belief. HARRY A. KEPLINGER, Cashier.

Subscribed and sworn to before me, this 26th day of September, 1898.

JOHN DREIBELBISS, Notary Public.

CORRECT Attest: J. W. WHITE, SOL ROTHSCHILD, D. C. FISHER, Directors.

Report of the Condition —OF THE— FIRST NATIONAL BANK —OF— FORT WAYNE,

At Fort Wayne, in the State of Indiana, at the close of business, Sept. 20th, 1898.

RESOURCES.

Loans and discounts		$ 717,845 67
Overdrafts, secured and unsecured		21,647 56
U. S. Bonds to secure circulation		50,000 00
Stocks, securities, etc		75,482 72
Banking house, furniture and fixtures		10,000 00
Due from National banks (not reserve agents)		2,583 25
Due from State banks and bankers		82 32
Due from approved reserve agents		124,437 30
Checks and other cash items		21,062 20
Notes of other National banks		15,235 00
Fractional paper currency, nickels and cents		2,430 75
Lawful money reserve in bank, viz:		
Specie	$ 64,278 25	
Legal tender notes	50,000 00	
		114,278 25
Redemption fund with U. S. treasurer (5 per cent of circulation)		2,250 00
Total		$1,157,335 02

LIABILITIES.

Capital stock paid in	$ 300,000 00
Surplus fund	150,000 00
Undivided profits, less expenses and taxes paid	57,557 96
National bank notes outstanding	45,000 00
Due to other National banks	45,825 56
Due to State banks and bankers	47,527 16
Dividends unpaid	150 00
Individual deposits subject to check	309,681 71
Demand certificates of deposit	201,592 63
Total	$1,157,335 02

State of Indiana, County of Allen, ss:

I, Lem R. Hartman, cashier of the above named bank, do solemnly swear that the above statement is true to the best of my knowledge and belief.

LEM R. HARTMAN, Cashier.

Subscribed and sworn to before me this 26th day of September, 1898.

F. W. KUHNE, Notary Public.

Correct—Attest: J. H. BASS, FRED J. HAYDEN, W. H. HOFFMAN, Directors.

Report of the Condition —OF THE— Old National Bank —OF— FORT WAYNE,

At Fort Wayne, in the State of Indiana, at the close of business, September 20th, 1898.

RESOURCES.

Loans and discounts		$ 853,510 02
Overdrafts secured and unsecured		9,220 99
U. S. bonds to secure circulation		50,000 00
U. S. bonds on hand		550 00
Internal revenue, tax and stamp accounts		1,699 62
Stocks, securities, etc		7,551 42
Banking house furniture and fixtures		60,803 83
Other real estate and mortgages owned		9,000 00
Due from National banks (not reserve agents)		15,492 66
Due from state banks and bankers		3,899 10
Due from approved reserve agents		145,070 15
Checks and other cash items		3,904 74
Notes of other National Banks		21,009 00
Fractional paper, currency, nickels and cents		268 18
Lawful money reserve in Bank, viz:		
Specie	$80,333 45	
Legal tender notes	40,066 00	
		120,399 45
Redemption fund with U. S. treasurer (5 per cent. of circulation)		2,250 00
Due from U. S. treasurer, other than 5 per cent. redemption fund		3,355 00
Total		$ 1,307,984 16

LIABILITIES.

Capital stock paid in	350,000 00
Surplus fund	140,000 00
Undivided profits, less expenses and taxes paid	15,091 39
National bank notes outstanding	41,245 00
Due to other National banks	14,363 07
Due to State banks and bankers	37,619 71
Dividends unpaid	492 00
Individual deposits subject to check	285,535 31
Demand certificates of deposit	422,603 48
Certified checks	1,034 20
Total	$1,307,984 16

State of Indiana, County of Allen, ss:

I, Jared D. Bond, cashier of the above named bank, do solemnly swear that the above statement is true to the best of my knowledge and belief.

J. D. BOND, Cashier.

Subscribed and sworn to before me this 26th day of Sept., 1898.

PAUL F. KUHNE, Notary Public.

CORRECT—Attest: S. B. BOND, O. P. MORGAN, HENRY C. PAUL, Directors.

WANTED—Call at the Associated Charities office if you want to hire laboring men or women to do washing or cleaning. Room No. 8, City Hall; telephone, 445. tf

We are having a rush of business this week. Call and see why. See our window display prices. **85 CALHOUN ST.**

WOOD'S TAILORING COMPANY. POPULAR PRICED TAILORS

APPLICATION FOR LIQUOR LICENSE.

To the citizens of Wayne township, Allen County, State of Indiana.

Notice is hereby given that the undersigned will make application to the Board of County Commissioners of Allen County, Indiana, at their next regular session for license to sell spirituous, malt and vinous liquors in less quantities than a quart at a time for the term of one year, in a room on ground floor, fronting and having main entrance at 226 Calhoun street, Fort Wayne, Allen County, Indiana.

S27-4-11. HARRY GILBERT.

1,000 WATCHES Must be sold quick! Ladies' 15 year watches, $9.00; silver chatelains, $2.35; Hampden 17 jewel watch, $8.00; 8 days alarm clocks, $2.75; opal rings from 75c to $5.00; Rogers' Bros. tea spoons, 85c; Ladies' watches, $2.90.

170 CALHOUN STREET, Opposite Cathedral.

Peaches, 75c per Bushel, At 176 Calhoun St.

At that rate you can buy Stoves, Furniture and everything else, at

GOLDSTINE'S,

Corner Calhoun and Lewis Streets.

We buy everything and sell everything.

ROBISON PARK OPEN DAYTIME ONLY!

Last Car Leaves at 7:06 p. m.

EXCEPT

When Pavilion is engaged for Special parties.

J. F. ZIMMERLY & CO.,

Practical Plumbers.

Gas and Steam Fitters.

NO. 141 CALHOUN STREET.

WANTED.

WANTED—A good girl for general housework. Apply at 241 West Berry St. 10tf

WANTED—Grape baskets at 50 Harrison street; store open until 10 o'clock p. m.

WANTED—If you want to borrow money see "ad" on first page, first column. Room 3, Arcade, upstairs. 13tf

WANTED—First-class sewing and apprentice girl, also girl for general housework, 29 E. Washington St. 24t2

WANTED—Salesman; salary paid weekly experience unnecessary. permanent. Brown Bros. Co., Chicago. s10-satamon3m

WANTED—A young girl to help with children; references required. Mrs. W. H. Fleming, 106 West Berry street. 6tf

WANTED—A position by young man who is not afraid of hard work, in an office, store or bank. Address "Worker," Sentinel. 19-1m

WANTED—To buy a good riding horse; must be kind and gentle; a Kentucky horse preferred. Address, "H.," Sentinel office. 23t4

WANTED—One good Cook and one good second girl. Must come well recommended Good wages. Apply to Mrs. Bulson, 53 West Wayne street. 1tf

WANTED—A good girl to do housework; must be a good cook and first-class in every respect; no washing or ironing. Call at 207 West Berry street. 23t4

WANTED—A customer for one of the best residence lots on East Wayne street; will be sold cheap on long time. Call corner Wayne and Lafayette streets. 21tf

WANTED—By a lady fitted for the work, a situation as an assistant in a physician's office, work in a dentist's or oculist's office preferred. Address, Box 8, this office.

WANTED—To rent, a small house, with all modern improvements; not more than ten to fifteen minutes walk from court house; for a man and his wife; no children. Address, House, care Sentinel. 23t3

FOR RENT.

FOR RENT—House of 9 rooms, centrally located. Inquire at 51 W. Berry St. 9tf

FOR RENT—Dwelling No. 27 East Washington street. Inquire of A. A. Chapin, Bass block. 30tf

FOR RENT—Store room, 50 Harrison street. Inquire L. M. Ninde & Son, 42 West Berry street. 1tf

FOR RENT—Furnished rooms on West Berry St.; references required. Address C. M., care Sentinel. 24t6

FOR RENT—Elegant office rooms in Bank Block. Inquire at T. H. Hofer, agent, Room 21, Bank Block. 10-1m

FOR RENT—Furnished room, suitable for one or two gentlemen; reference required. Inquire at 226 W. Main. 17tf

FOR RENT—A furnished front room with alcove and large closet; also use of bath room. 97 East Jefferson. 6tf

FOR RENT—If you want money on household goods see "ad" on first page, first column. Room 3, Arcade, upstairs. 13tf

FOR RENT—A five room house with modern improvements. Rent $10.00. Inquire at 104 Buchanan. Telephone 379. 29-tf

FOR RENT—Nicely furnished room, suitable for two, with board, bath and all modern conveniences. Call at 29 East Washington street. aug25,1mo

FOR RENT—An eight-room house, modern improvements, on Williams street; a six-room house on Brackenridge street. Call at 30 McClellan St. 21tf

FOR RENT—House of 12 rooms, pantry clothes closets, etc., barn, well, cistern, etc., opposite organ factory; suitable for boarders and warm meals for workmen in factory Inquire of City Trucking Co. 21-1m

FOR SALE.

FOR SALE—Carpets, cheap. Call at once. 229 West Wayne street.

FOR SALE—Well bred, bright bay horse, 6 years old; city broke. 204 Walton avenue. 26t6

FOR SALE—A farm of eighty acres on easy terms or trade. J. E. Houck, 16 Thompson avenue, City. 26t2

FOR SALE—Two houses on Garden street, at a great bargain; water and gas in both. Call at 69 Garden street. 15tf

FOR SALE—If you want money on personal security see "ad" on first page, first column. Room 3, Arcade, upstairs. 13tf

FOR SALE—Seven second-hand surreys; one at $35, one $45, one $55, one $70, one $75, one at $100, and one at $125. All styles. At Wayne Buggy Co., 49 East Columbia. 9tf

FOR SALE—Two bed room suits. 1 oak Singer sewing machine, dining room table and chairs, rockers, gas heating stove, banquet lamp, bed lounge, etc., very cheap. Inquire at Room 3, Arcade, second floor. 8tf

FOR SALE—A fine corner lot, 53x150, one of the very best locations on East Wayne street; the lot is large enough for two residences; will be sold at a bargain. Call at once corner Wayne and Lafayette. 21tf

FOR SALE—Cut to $1,100—one of the finest lots to be found south of Creighton avenue; high, dry, shaded, sewer, sidewalk, opposite Williams' park; good neighborhood, an ideal home place. W. E. Doud, Agent. 26-1m

FOR SALE—On south side, new two-story residence; large barn, cost $400; lot 60 feet front, nice lawn and gravel drive; price now, $2,300, is worth $3,000; must be sold, before Oct. 1st. W. E. Doud, over Old Nat'l bank. 17tf

PROFESSIONAL.

DOCTOR MARY WHERY.

PHYSICIAN AND SURGEON

Office and Residence 25 Madison Street.

Specialty:—Diseases of Women. Telephone 470.

Office hours 9 a. m. to 3:30 p. m. and 7 to 8 p. m.

AN ATTRACTIVE SPOT.

FORT WAYNE'S BRIGHT STORE!

Fete days among the matchless and elegant goods now on exhibition throughout the entire store. More elegance to enjoy; more exclusive beauty that has no counterpart in our state.

A hearty welcome to friends from far and near. Suggestive of the more elegant fabrics are these;

MATCHLESS DRESS FABRICS.

Poplins, Velours, Cheviots, Broadcloths, Crepons, Be Reges, Victoria Suitings, Meltonette Suitings, Bayadere, Covert, Bedford and Granite Suitings, Golf Plaids, Silk and Wool Plaids. From 75c a yd., up to $5.00. Large lines of lesser priced Dress Novelties at 25c to 60c a yard.

THE CLOAK SALON

Has never had as rich a gathering.
Women's Tailored Suits.
Silk and Worsted Waists.
Eider Down Robes and Sacques.
Cashmere Tea Gowns and Sacques.
New Fall and Winter Jackets.
Separate Skirts, black and colors.
Golf Capes and Golf Shawls.

NOW READY—Our fall importations of Kid Gloves in all lengths—button and hook fastenings—evening Gloves a specialty. All the new shades shown in every grade of Gloves.
Gloves for Women.
Gloves for Men.
Gloves for Misses.
Gloves fitted to the hand by an expert.

NEW FALL CARPETS.

A large and rich collection of private patterns in Wiltons, Axminsters, Wilton Velvets, Moquettes and Body Brussels.
Tapestry Brussels Carpets, an elegant assortment—50c a yard up.
Ingrain Carpets, 20c to 75c a yard.
Linoleums, Oriental and domestic rugs.
New lines of Lace Curtains in new and dainty designs.

WOMEN'S PETTICOATS

Of Taffeta Silks, plain and ruffled, black and colors, $4.75 to $15 each.
Black and colored Moreen Petticoats, $1.75 to $4.00 each.
Metallic Petticoats, $1.95 to $2.75.
French Clay Petticoats, $2.00 to $2.75.

Sole agents for the Interior Hard Wood Co.'s Parquetry Floors. Samples can be seen in Carpet Room. Specifications furnished for putting down these floorings at all times.

The Rurode Dry Goods Co.

Dunlap Derby.

Dunlap Fedora.

—We Have Placed on Sale the Celebrated—

DUNLAP HATS

Which have a record that has never been equaled for style, quality and color.

You are cordially invited to call and inspect.....

GOLDEN THE HATTER,

SOLE AGENTS FOR DUNLAP HATS.

96 Calhoun Street. -:- Opp. Fruit House.

MONEY!

Can be saved to no better advantage than by placing it with the ALLEN COUNTY LOAN AND SAVINGS ASSOCIATION, 32 East Berry Street.
Any number of shares can be taken at any time. Six per cent. interest is paid on all classes of stock. No fees to invest. Money to Loan for any Purpose.

YOUR MOUTH

You have always with you. Keep it sweet and clean by using
U. S. DENTISTS PURE TOOTH POWDER.
Whitens and preserves the teeth, hardens the gums, sweetens the breath. For Sale by all Druggists.
..... PRICE 15c.

LOANS TO Salaried People.

(Ladies' or Gentlemen) on their own names.
ROOM 3, ARCADE, UPSTAIRS.

Houses Built on Easy Payments.

I have choice lots on Smith St., one block from street car. Price $450. Small cash payment, balance on monthly. Will build you a house to suit. Write me and I will call on you
PHILIP WYSS, Carpenter,
N. E. cor. Oliver and Emily St

NO ADVANCE ON FLOUR.

All City Flour, 85c large sack.
Best Potatoes, 45c bushel.
Cape Cod Cranberries, 7c quart.
Jersey Sweet Potatoes, 20c peck.
Quart Mason Jars, 15c doz.
½ Pint Tin Top Jellies, 20c doz.
S. GANZER.
Phone 783. 237 East Lewis Street

"Our Nation in War."

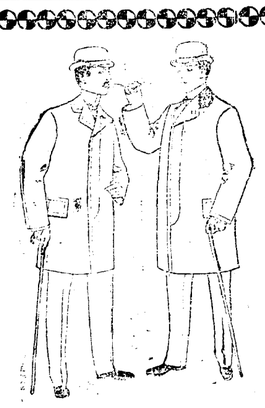

Something New In— Overcoats.

A decided novelty with all the virtues of a solid staple. Tan whip cords, heavy weight unlined, plaid back, facing so wide as to make coat double in front. The style of this coat is similar to the covert coats so popular this spring, but there is more money invested in Tailoring and Material. The cloth is like you see in a $40, made-to-order coat. Our price is $16.50, made of the finest selected stock, trimmed and tailored in perfect style and there is not an essential detail lacking to guarantee perfect satisfaction to the wearer.

SUITINGS.

Men's Suits made from black and blue serges, double breasted with silk facings, are considered just right. We have lots of them at $13.50, $15 and $18. We also have them in single breasted Suits. Young Men's Suits, 30 to 35 breast measure, black and blue serges, double breasted, silk faced, $10 to $15. We also show them for children.

Bust Photographs Enlarged free with purchases of $5.00 or over. Ask for Coupons.

Sam, Pete & Max
CLOTHIERS,
58 CALHOUN ST.

The Evening Sentinel.

MONDAY, SEPT. 26, 1889.

OUR TELEPHONES.

Business Office - - - - - - - No. 175.
Editorial Rooms - - - - - - No. 650.

The Weather.

CHICAGO, Sept. 26.—For Indiana: Fair tonight and Tuesday; cooler in north and central portions tonight; westerly winds.

NEWS NOTES.

Miss Louise Carnahan left for New York City last evening.

Mrs. William Hahn is entertaining her brother, Rudisill Withers.

Miss Emma Bearbaum, of 24 Brack street, is visiting friends in Chicago.

George McDonald will resume his studies at the Chicago university this week.

Henry Leitz, of Cleveland, has arrived in the city to remain several weeks on business.

Thomas A. Eakin, an aged citizen, has been visiting friends in Huntington for a few days.

Alfred and George Cressler left last evening for New Haven, Conn., to enter Yale college.

L. A. Ivins, of the New Aveline, will return this evening from a week's visit in Cincinnati.

Mrs. John Dreibelbiss, who has been an invalid for more than a year, is steadily improving.

George Szink and family, of South Harrison street, has gone to Altoona, Pa., to visit relatives.

Mrs. Brown, of Walton avenue, is very ill at her home of heart failure. Her daughter, Mrs. C. M. Kelley, is caring for her.

James Gould, who has been visiting his parents, Mr. and Mrs. Theodore Gould, of West DeWald street, returned to New York last night.

Mr. and Mrs. Frank Poole moved into their new residence on West Creighton avenue today. They have one of the most beautiful homes on the south side.

Born, to Mr. and Mrs. George Felsky, of Montpelier, Ohio—a daughter. They formerly resided in this city, having moved to Ohio about three years ago.

Mrs. J. B. Olinger, of Horrce street, has gone to Wellsville, Ohio, where she will attend the bedside of her sister, Mrs. Kittie Byanskie, who has been ill for a long time.

Edger Szink, of Company G, One Hundred and Fifty-seventh regiment, who has been down with typhoid fever at his home on South Calhoun street, is on the road to recovery.

The Amicus club, after a summer's rest, will have the opening meeting of the new season next Thursday afternoon, at the home of Mrs. George DeWald, on East DeWald street.

The annual reunion of the Eighty-eighth Indiana regiment will be held at St. Joe, Indiana tomorrow. A great program has been arranged. About 100 members of the regiment reside in this city.

The marriage of Miss Elsie M. Durnell, daughter of Herman Durnell, the well known engineer of the Pennsylvania, to G. D. Whitney, of the 157th Indiana volunteers, occurred at Albion, Ind., on Thursday, the 22d.

Mrs. Ollie Stout, who has been very ill at the St. Joseph hospital for the past nine weeks, is much improved and will leave for Antwerp, Ohio, today, where she will remain with her sister until she has regained her health.

Miss Georgia Fenton, who has been the guest of Mr. and Mrs. C. E. Bond for the past two weeks, has returned to her home at Madison, Ind. Miss Blanche Fenton will spend the winter here and attend the Fort Wayne School of Art.

The marriage of Miss Sophie Hanefield and John Boester will take place on Thursday evening at the home of the groom, 164 Griffith street. Rev. Gross will officiate, and the bridal couple will begin housekeeping on Jackson street.

Harry Achenbach, manager of the Tippecanoe minstrels, will be assisted in the management by the following gentlemen: L. A. Worch, H. W. Ten Broek, Albert Hild and Harry Culbertson. With the above named gentlemen in charge, the public may feel assured that only a first class entertainment will be given.

The annual reunion of the Seventy-fourth Indiana Volunteers will be held at Mentone, Ind., October 13 and 14. Some important business will be transacted. At the meeting held last year a committee was appointed to prepare the material for a history of the regiment. At this meeting each one attending will receive a half tone picture of the monument on the battlefield of Chickamauga, where the gallant Seventy-fourth lost forty-three killed and had 125 wounded. The veterans have secured half fare rates over the Nickel Plate.

Michigan Sweet Cider,

First of the season, nice and sweet, 20c gallon.
Siberian Crap Apples, 15c peck.
Michigan Apples, 20c and 30c peck.
Michigan Bartlett Pears, 60c bu.
New York Quinces, 35c peck.
Concord Grapes, 14c basket.
Tomorrow morning we will receive a large shipment Michigan Freestone Peaches.
WHITE FRUIT HOUSE.

MONEY TO LOAN

On real estate or personal security. C F PFEIFFER, Rooms 9-7, Bass Blk. 2tf

Hon. Joseph W. Bailey at Princess Rink tonight. Opening of democratic campaign.

Fred Shults went to Ann Arbor, Mich., last Saturday.

The needlework committee of the street fair met this afternoon.

Hon. R. C. Bell and Dr. W. W. Barnett are fishing at Bear Lake.

Miss Agnes Seabrease is expected home tomorrow from Flint, Mich.

Christ Weller is again at his desk in the Western Union Telegraph office.

Misses Luretta Stemen and Blanche Covert spent Sunday in Chicago.

Born, to Mr. and Mrs. Jacob Kimmell, of Home avenue—a daughter.

Mrs. Mary Beck, of Huntington, is the guest of Fort Wayne relatives for a few days.

Miss Hewitt, of Huntington, is visiting in the family of A. Huss, of South Calhoun street.

The annual meeting of Plymouth Congregational church will be held on Wednesday evening

Mr. and Mrs. P. J. Ottenweiler, of Miles City, Mont, are the guests of Mr. and Mrs. Joseph Zurbach.

Rev. F. M. Stone, of Huntington, conducted quarterly meeting services at Wayne street M. E. church yesterday.

The Misses Hannah and Amelia Zauner, of Force street, have gone to Chicago to be the guest of friends for a week or two.

The wedding of Miss Clara Langfeldt, of Plymouth, and Gus Breimeier, of this city, will occur on Wednesday at the home of the bride.

Mr. and Mrs. Meyer Franklin and Mr. and Mrs. Leopold Levy and daughter, Miss Daisy, of Huntington, are observing Yom Kippur in this city.

Mrs. A. F. Bly and Miss Hannah Shoemaker, of Bluffton, spent Sunday in Fort Wayne the guests of Mrs Bly's parents, Mr. and Mrs. Joseph Oppelt.

H. E. Keating and W. L. Bushnell, commercial men of Springfield, Ill., and New York, spent Sunday as the guests of Mr. and Mrs. Leroy Plummer, of East Wayne street.

Harry Schwier, circulator of the Daily News, has resigned his position and leaves today for Ann Arbor, Mich., to enter the University of Michigan to take a course in dental surgery.

Martin Levy, of Moberly, Mo., was the guest over Sunday of his uncle, Ben Rothschild. He was en route to Ann Arbor, to continue his studies in the law school of the Michigan university.

A new march which will be played by the City band during the street fair, is entitled "The Fort Wayne Street Carnival." The piece was composed by J. L. Verweire, leader of the band.

A team from the fifth room of the Brothers' school defeated a team from the sixth room, Friday afternoon, by a score of 30 to 6. Batteries were for the fifth room, Hutzel and Hutzel, and for the sixth, Richard and Fox.

James Wilkinson, a former justice of the peace of this township, but now a resident of Montpelier, who was brought home quite sick about a week ago, is very much better. He is able to see his friends at 225 East Wayne street.

Born, September 20, 1898, to Dr and Mrs. S. H. Havice—a son, at Carbondale, Penn., the former home of the mother. Dr. Havice has gone to Europe to complete his work in his chosen specialty after months of hard study in Philadelphia.

D. of H. No. 2 will give a public progressive pedro and dance Tuesday evening, at 107 and 109 Calhoun street. The proceeds will be used to defray the expense of arranging a float for the carnival, which will be a handsome affair. The young people of the lodge have the matter in charge and are meeting with success in the disposal of tickets.

Following are the scores of the bowling in the prize contest now on at H. Braun's bowling alley at 13 East Main street and made Saturday night: Wm. Kasten, 40; F. Etsche, 37; H. Wiese, 34; J. Huefner, 34; George Kayser, 34; J. Poinette, 33; Chris. Schaefer, 33; F. Koehler, 32; J. Berdelman, 32; S. Kress, 32; J. Walther, 32; E. Pousot, 32.

A very delightful afternoon was spent by the guests of Miss Katherine Johnson Saturday. The rooms were prettily decorated with golden rod, asters and branches of the brilliant cannas, making a charming color effect. A contest of guessing the names of celebrities from pictures excited the wits of the guests and Miss Bledsoe won the prize. Ices and cake were served.

The quarterly and annual meeting of the Young Women's Christian association will be held tomorrow evening. Following the election of officers an informal reception will be given the officers and the general secretary, Miss Alice Parmale. Recently the departments have undergone a close scrutiny and it is expected that the association will be bettered in various ways. Miss Merica Hoagland, who so ably filled the office as president the past year, has issued a letter to members, and in it she urges faithfulness and active support of all.

A FEW LEFT.

There is a few peaches left in Michigan that our growers will be sending us daily long as they last. Price, today, 85c bushel.
8 lb baskets Concord Grapes, 11c.
New York Quinces, 30c peck.
Cape Cod Cranberries, 7c quart.
THE GREATEST GROCERY.

REMEMBER

The late war with Spain, by getting the portfolios, "Our Nation in War." Parts 1 to 12 inclusive can be had at this office. 19-tf

Rev. and Mrs. Miller and children are visiting in Goshen.

Miss Anna Clements will entertain the Amethyst club this evening.

The Fort Wayne Gas company will shortly drill several wells in the gas field

Garnet Smitley, of 547 South Harrison street, is recovering from a severe illness.

Miss Lonnie Thieme, who was visiting relatives here, returned to Chicago yesterday.

Mr. and Mrs. G. A. Frank, of West DeWald street, have returned from a visit at Chicago.

Among the guests at the Randall: M. Mayer, Theodore Mayer, South Whitley; H. E. Richey, Auburn.

Mrs. C. A. Rekers will entertain the social Aid club at her home. 109 Baker street, Wednesday afternoon.

Miss Dessie Kelley has returned from several weeks' visit with friends in the counry near Huntington.

Among the guests at the Wayne: O. R. Sifert, Dayton; R. G. Alber, Indianapolis; C. I. D. VanGorder, Niles, Mich.

L. J. Berleman, of Chicago, who has been the guest of Miss Hannah Zauner for the past week, has returned to his home.

Mr. and Mrs. A. B. Ulrich, of Peru, will be among the tens of thousands of visitors who will attend the Fort Wayne street fair next week.

Peter Gable, of Texarkana, Ark., is the guest of his mother and other relatives at 46 Madison street. Before returning to his home he will visit Niagara Falls and Omaha.

At the St. Rose Catholic church, Monroeville, last Thursday afternoon, occurred the marriage of Francis F. Cullen to Miss Lola Lewis. Miss Tillie Eggeman, of this city, acted as bridesmaid.

Dave Dunlap, an employe of the Brown Trucking company, was overcome while on one of the big trucks this morning, and had he not been caught by a passer-by would have fallen to the asphalt pavement. He recovered in a few minutes and was taken to the barn, where he was cared for.

R. Wolff, while trying to manage an unruly horse near the Centlivre brewery yesterday, became so badly involved in a mix-up that when the dust cleared away one of the wheels of his carriage was missing and his horse was calmly grazing in the yard of L. A. Centlivre. Mr. Wolff and a friend who occupied the carriage with him, were not hurt.

Ticket No. 63,993 is worth $10 in cash at Reuben S. Patterson's.

Bailey meeting for tonight changed from City Hall to Princess Rink. 8 o'clock.

MILLINERY OPENING.

Wednesday and Thursday. All are cordially invited. MRS. F. E. NASH & CO., 26t2 **24 W. Berry St.**

EXCURSION TO DETROIT

Next Sunday Via Wabash and Steamer--Last of the Season.

Next Sunday, October 2, on the Wabash, in connection with steamer will sell round trip tickets to Detroit at $1.50 each. The train will leave at 6:58 a. m., connecting with steamer at Toledo. This will be your last chance to visit Detroit this year at a low cost. Phone No. 6. 26-5t

Mrs. Elisabeth Joss is attending a dramatic school in Chicago.

Fred Hostman will leave today for New York on business for the Eckart Packing Co.

Miss Clara Schafer has returned home from Bluffton, where she spent the two past months.

Mrs. H. A. Diebold and sister, Miss Agnes Schele, have gone to Kansas City to visit relatives.

Miss Mena Meyers, of Decatur, is the guest of her sister, Mrs. Robert Harding, of West Creighton avenue.

Bailey meeting fortonight changed from City Hall to Princess Rink. 8 o'clock.

CARNIVAL SHOES.

The Big Sale of Sample Shoes Continues All This Week at Thing & Co.'s.

Ladies' and gents' $4 to $7 shoes for $1.99 to $2.99. Don't miss this chance. Be at the busy store this week.
S. B. THING & Co., 32 Calhoun Street.
Large Red Boot.

DON'T MISS

Raeder & Warner's Millinery display of beautiful hats Wednesday and Thursday of this week. 26t2

Millinery opening Wednesday and Thursday. E. KRATZSCH & CO., 26t2 **114 Calhoun St.**

Cars will run to the park every hour from 1 to 6 p. m. for the remainder of this week.

Millinery opening at Mrs. F. C. Spiegel's, 100 Broadway, Wednesday, Thursday and Friday. 26t3

FALL MILINERY OPENING.

Wednesday and Thursday of this week. Everything of the very latest and up to date. French and German spoken. All are invited. MRS. ED. ERICKSON, 26t2 **84 Calhoun St.**

Ticket No. 63,993 is worth $10 in cash at Reuben S. Patterson's.

Misses Borgman and Leeser will have their Millinery opening Wednesday and Thursday at 137 Broadway. 26t2

TOO LATE FOR CLASSICIFATION.

WANTED—Experienced fur finishers for sealskin jackets; also reliable learners; good salary to right parties. E. Klein, manufacturer, 20 East Washington street.

RUBBER GOODS.

Fountain and Bulb Syringes.
Air Cushions.
Nipples and Nipple Shields.
Bathing Caps.
Hot Water Bottles.
Ice Bags.
Bailey's Complexion Brushes, etc.
Ruber Tubing,
Breast Pumps, etc.

FREESE & RANKE,
88 Calhoun Street.

FALL ANNOUNCEMENT!

We are prepared to again submit this fall for your inspection as complete a line of Suits, Overcoats and Trousers, Hats, Caps and Furnishing Goods as has ever been shown in this city.

Clothes Of All The Latest Weaves

Regardless of price. We will give you the best values, the neatest fit, best workmanship, the paramount feature of all our garments.

A coat of paint may be quite the swell thing among the South Sea Islanders, but it is just a trifle negligee at this season of the year. So if you need anything in Clothing, you will do well to inspect our stock.

FRIEND'S CLOTHING STORE,

Calhoun & Berry.

Mergentheim's Millinery opening this week, Wednesday, Thursday and Friday. All cordially invited. 26 t2

Guy Bell has gone to Chicago to re-enter the Chicago university.

ATTENTION LADIES.

Mrs. J. B. Reitze, at 111 Calhoun St., cordially invites you to attend her Grand Millinery Opening Wednesday, Thursday and Friday. 26 t2

Notice.

The annual meeting of Plymouth Congregational church and society will be held at the church on Wednesday, October 5th, 1898, at 7:30 p. m., for the purpose of the election of officers and transacting any other business that may come before such meeting.

By order board of trustees,
AARON B. HOWEY, Clerk.
Sept. 23, '98. 23t2

Fall Millinery opening Wednesday, Thursday and Friday, Sept. 28, 29, 30. OFENLOCH SISTERS, 363 S. Lafayette St.

W. A. Braun, 37 West Berry, will furnish estimates on electric wiring for Carnival display. Phone 199. 23t10

MILLINERY OPENING.

Wednesday and Thursday, September 28 and 29, Mrs. J. W. Fahnestock will make a fine display of the latest styles and designs in Fine Millinery. 128 Calhoun Street. 26t2

W. E. Doud is calling special attention in our For Sale column to a fine residence lot, the price of which has been cut $200.

MILLINERY OPENING.

Wednesday, Thursday and Friday, 34 East Berry St. 26t4 **MRS. N. B. ROWE.**

Don't forget to ask for the Arcade Coupon when you make any purchases from our merchants.

MALLOY'S

Opening Wednesday Thursday and Friday. 26t3 **2 and 4 Arcade.**

We have Money to Loan on Farm and City Real Estate, at 5, 5 1-2 and 6 per cent. Interest. Loans closed at once.
THE J. F. SCHELL LOAN AND INVESTMENT CO., 25, 26, 27, 28 and 29 PIXLEY-LONG BLOCK.
Telephone No. 485. Office open evenings.

W. L. DOUGLAS SHOES

BEST IN THE WORLD

Are within your reach. All the modern styles at popular prices.

$3.50, $3.00, $2.50, $2.00 FOR MEN.

$2.00 School Shoes for Boys

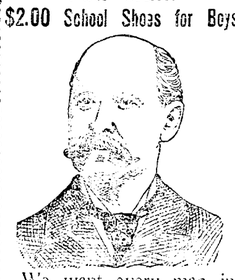

We want every man in Fort Wayne to give the W. L. DOUGLAS shoes a trial. An examination of our stock will convince you that there is no necessity for paying fancy prices for your footwear. Satisfaction guaranteed. Our store in Fort Wayne is located at
86 CALHOUN STREET

CUT PRICES —ON— Bicycles & Saundries.

Culker Gas Lamps, $1.50.
Electro Gas Lamps, $2.50.
Solar Gas Lamps, $2.50.
$3.50 20th Century Lamps, $2.00.
$1.00 Cresent Lamp, 75c.
$2.00 Lightweight Lamps, 75c.
We have a few High Grade Wheels left that we will sell at low prices. Call and see them at

MEYER CYCLE CO.,
38 Harrison St.

EBERSOLE PIANOS
Have no equal in tone.
FRANK B. LONG,
119 Calhoun Street.

$6,000 Home Money to Loan
To be divided in sums to suit—6 per cent. interest—partial payments granted.
W. E. DOUD,
Over Old National Bank, Calhoun and Berry.

NOW IS THE TIME
To order your Hard and Soft Coal to get the benefit of the lowest market price.
J. M. MODERWELL,
Office and Yard at Wells Street Bridge
HOME PHONE 808.

The Boston Store

Special Black Goods Sale!

25c all-wool serge, worth 35c.
25c 40 inch fancy goods, worth 37½c.
39c novelty goods, worth 50c.
50c novelty goods, worth 75c.
79c novelty goods, worth $1.00.

Special Underwear Sale!

15c ladies' underwear, worth 20c.
25c ladies' underwear, worth 35c.
35c ladies' underwear, worth 50c.
50c ladies' underwear, worth 75c.
25c gents' underwear, worth 35c.
39c gents' underwear, worth 50c.
50c gents' underwear, worth 65c.
All children's underwear at special prices.
Special low prices on all blankets.
Special low prices on woolen yarns.
Special bargains in lace curtains.
5c Canton flannel, worth 6c.
5c linen crash, worth 6c.
5c dark outing, worth 6c.
3c dark fancy prints.

Don't fail to call at The Boston Store this week, as we have many special bargains to offer.

Wm. Hahn & Co.,

THE BOSTON STORE.

RECEIVERS' SALE!

Everything Must Go
By Order of the Court.

25 pieces English Cashmere, all colors, 25c goods, 14c.
25c pieces All-Wool Serge, all colors, 60c goods, 42c.
50 pieces Novelty Dress Goods, 50c goods, 29c.
25 pieces Silk Velvet, all colors, $1.00 goods, 75c
5 pieces Black Silk Lace Net for Dresses, $1.00 goods, 75c.
All Laces and Embroideries at less than cost.
Kid Gloves of all descriptions, best qualities less than cost.
10 doz. Ladies' Union Suits, worth 50c, for 39c.
10 doz. Ladies' Union Suits, worth $1.25, for 75c.
10 doz. Ladies' Union Suits, worth $1.75, for $1.25.
25 doz. Ladies' Wool Vests and Drawers, 50c goods, 30c.

Cloaks and Suits!

25 Bicycle Suits at half their values.
25 Tailor-Made Suits at half their values.
250 Ladies' Jackets and Capes at half their values.
$5 and $6 Mackintoshes at $3.50.
Calicoes, Ginghams, Muslins and Domestics of all kinds at less than manufacturers cost.

REMEMBER!

We do not ask for profits. We must sell the goods at once and make prices accordingly.

RECEIVERS FOR
DUNN & TAFT.

United Brand
TRADE MARK.

NEW FALL STYLES
SHIRTS.
THEY ARE THE LATEST.
WM. MEYER & BRO.,
80 and 80½ Calhoun St.

Westminster Seminary.

English Languages, Physical Culture, Oratory, Music, etc.
Faculty of Twelve Specialists.
Fifteenth Year Begins Wednesday, Sept. 21, 1898.
Miss C. B. Sharp, } Principals.
Mrs. D. B. Wells, }

WESTMINSTER SCHOOL OF MUSIC.

PIANO: Mrs. Enid Strasburg-Myers, pupil of Gottschalk, Hyllsted and Leschetizky.
VOICE: Mrs. Geoline Dahl, pupil of Mergenstjerne, Leonard and Viardot-Garcia.
VIOLIN: Miss May Hudson, pupil and teacher in the Gottschalk Lyric school of Chicago and Orchestral Leader.
Term of 20 Lessons $20.00.
Pupils from out of the city received into the family. Arrangements made at Seminary.
OPENS SEPT. 21, 1898.

CALL AND SEE THE STANDARD

A LUCKY LETTER IS THE LETTER

SANTIAGO, SAMPSON, SCHLEY, SCHAFTER, STANDARD SEWING MACHINES.

AT **Pfeiffer & Schlatter,**
38 and 40 E. Columbia St.

If you want to reach the Farmers, try .....THE WEEKLY SENTINEL.

The Fort Wayne Sentinel.

If you want to reach the Farmers, try .....THE WEEKLY SENTINEL.

ESTABLISHED 1833. MONDAY, SEPT. 26, 1898. [PRICE TWO CENTS.]

BLACK CAT BRAND

Black Cat Stockings

—FOR—

BOYS AND GIRLS

The genuine "Leather" Stockings have the Black Cat Brand stamped on every pair. Sizes from 5½ to 10.

25c a pair.

GEO. DeWALD & CO.

MONEY TO LOAN

From $10 to Any Amount.

Any person in need of money can borrow it on their household goods, pianos, Pictures and other like security.

The Property Remains in Your Possession and you have use of both money and goods.

No Delay. Lowest Rates.

All business private and confidential. IT PAYS TO BORROW OF US. No trouble to explain.

INDIANA MORTGAGE LOAN CO.,

Room 2 Arcade. Upstairs. Open Saturday evenings only from 7 to 8:30.

School Of Electricity.

The Fort Wayne School of Electricity will open on Tuesday evening September 20, at 8 p. m., in the college rooms in the Schmitz block, third floor; take elevator. Conducted by A. L. Hadley and Thos. Duncan with Fort Wayne Electric Corporation. Information may be had at college room by applying to T. L. Staples.

DR. BULSON

Announces the removal of his office to 68 Dwiggins.

53 W. WAYNE STREET.

Practice limited to diseases of the EYE, EAR, NOSE AND THROAT. Hours 9 to 4. Telephone Main 415.

MONEY TO LOAN

At lowest rate on furniture, pianos, horses, wagons, carriages, etc., and leave the property in your possession. Payments arranged on the monthly installment plan or to suit you. Business confidential. No publicity. FORT WAYNE MORTGAGE LOAN CO., Room 21 Bass Blk., over First National Bank. Take elevator to fourth floor.

IT IS SO!

Farm land is hoped to raise in price before long. Now is the time to buy. I have a number of good improved farms to sell at bargains. Can give possession any time. Money to loan at 5 and 7 per cent. Interest. If you want to buy a home, don't forget to look at me first if honest and beautiful lots in any part of the city. Respectfully,

LOUIS F. CURDES,

Home Phone 822. 848 Fairview-Long Block.

CROWN PIANOS

GEO. JACOBS, SOLE AGENT. No. 98 Calhoun Street. (N. B. Balsley & Co., Old Stand.)

CHRONIC ECZEMA CURED BY CUTICURA

I was troubled several years with chronic Eczema, on my head and face. I took medical advice and took from doctors and several letters, but received little relief. At times, the disease would become almost intolerable. When I was thirsted, the Eczema became painted, and blood distributed. I tried CUTICURA REMEDIES, and I am well, with no trace of disease remaining. J. FRANKLIN SNYDER, Feb. 22, 1896. Box 126, Thorntown, Ind.

CUTICURA REMEDIES. Internally and externally, for a pure, sweet, and economical blood purifier, of unequaled medicinal virtues, use CUTICURA RESOLVENT. Sold everywhere. POTTER DRUG AND CHEMICAL CORP., Sole Agents, Boston. "How to Cure Humors," free.

DECIDE ON REVISION.

Fateful Step is Taken by the French Cabinet.

Documents in Dreyfus Case Go to Court of Cassation.

Crowds Cheer for Cabinet and Its Decision.

Henri Rochefort Denounces Major Esterhazy as Being in the Pay of the Dreyfus Syndicate.

PARIS, Sept. 26.—At a meeting of the cabinet this morning, all the ministers being present, a decision was taken in favor of a revision of the trial of former Captain Dreyfus and the documents in the case will be sent to the court of cassation.

The cabinet ordered the minister of justice, M. Sarrien, to lay before the court of cassation the petition of Madame Dreyfus, wife of the prisoner of Devil's Island, for a revision of her husband's case.

The court, therefore, will decide the legal question as to whether the first trial of Captain Dreyfus was vitiated by the forgery committed by the late Lieutenant Colonel Henry, who was a witness before the court-martial and who confessed to having forged a document in the case.

The minister of justice has announced that he has given instructions that proceedings are to be taken immediately against any one attacking the army.

The crowds of people outside the ministry of the interior, where the cabinet council was held, loudly cheered the ministers and there were shouts of "Vive Brisson," "Vive la revision."

ROCHEFORT DENOUNCES ESTERHAZY.

PARIS, Sept. 26.—In the Intransigeant today Henry Rochefort accuses Major Esterhazy of having been bribed by the so-called Dreyfus syndicate to "cover himself with dishonor by confessing to a forgery, of which charge he was twice acquitted."

M. Rochefort adds that he paid Esterhazy one thousand francs for copies of all the documents in the case and that, in addition, with two other newspaper men, he paid Esterhazy, who was literally without a centime, three hundred francs monthly to prevent him from dying from hunger while waiting to obtain a pension. Continuing, M. Rochefort says:

"Recently, without any apparent incentive, Esterhazy mysteriously went to London, abandoning his three hundred francs monthly. Why this emigration? Who paid for his journey? With what money has Esterhazy paid for his meals?"

M. Clemenceau in the Aurore remarks:

"France is divided into two camps, those who conceive that the interests of the country depend on the concealment of facts by lies and those who have a sufficiently high esteem of the country to separate enthusiasm from the aspirations of justice and truth."

The Libre Parole asserts that Major Esterhazy has telegraphed to the minister of war, General Chanoine, protesting against the story published in the Observer of Lausanne, purporting to be a confession, made by the major, the substance of which was that he was the author of the Bordereau, a document which is said to have furnished proof of the guilt of Dreyfus.

WILL ENTERTAIN SOLDIERS.

Reception To be Given by the St. Aloysius Society—Annual Election of Officers.

At a meeting of the St. Aloysius society yesterday afternoon new officers were elected and other business transacted. It was decided to give a smoker at the society rooms next Thursday evening, in honor of returned soldiers who are members of the society. Twelve members served in the various regiments. Officers were elected as follows:

Spiritual Director—The Very Rev. J. H. Oechtering.

President—Charles Schnerberger.

Vice President—Alex. J. Renz.

Recording Secretary—Ambrose Strobel.

Financial Secretary—H. J. Miller.

Corresponding Secretary—John Brames.

Treasurer—Clement App.

Collectors—William Pattheff and Edward Schuckman.

Banner Bearers—John Zimmerman and John Schramm.

Standing Committee—Lawrence Burghoff, Louis Kramer and John Deppner.

Librarian—John Reinhart.

Assistant Librarian — Joseph Lahke.

Secretary of Library—Clement Gooke.

Ushers — Charles Schnerberger, Clement App, Otto Schlermeyer and Clement Schuckman.

A NEGRO LYNCHED.

Tennessee Mob Hangs a Colored Rapist to a Tree.

KNOXVILLE, Tenn., Sept. 26.—A special to THE SENTINEL from Mountain City, Tenn., says:

Abbott's o'clock this morning a mob of 100 men overpowered the Johnson county jailor and took John Williams, the negro who serious stabbed Sherman Dunn and raped Miss Mollie Shelton in this county a week ago, from the jail and hung him to a tree about one mile back of town. His body is still hanging to the tree with a large crowd viewing the body.

Great excitement prevails.

DOWN TO WORK.

The Board of Inquiry Holds a Meeting.

All of the Members Were Present—A Line of Policy is Agreed Upon—Letters of Complaint.

WASHINGTON, Sept. 26.—The commission selected by the president to investigate the conduct of the war department held its first formal session today with all the members present.

The meeting was in the room of the fortification and ordnance board of the army, but it was found to be too small for the purposes of the board and it was announced that future meetings will be held in apartments secured in the Lemon building, on New York avenue.

Today's meeting was strictly secret, no newspaper representatives or others not connected with the board being admitted.

Today's session was confined to a meeting of two hours' duration in the forenoon after which an adjournment was taken until 10 o'clock tomorrow.

A POLICY OUTLINED.

The proceedings were limited to the outlining of a general policy and the formulation of letters of inquiry which will be made public tomorrow.

The letters which have been decided upon are to be addressed to the secretary of war, the quartermaster general, the commissary general, the surgeon general and the chief of the ordnance department of the army.

They will consist in the main of inquiries intended to bring out all the facts that can be given relative to the organization of the volunteer army. These officials will be asked to give specific information so as to cover each of the departments in question, concerning the condition of the army both at the beginning and the close of the war.

For this purpose a date in April has been selected as the one for the beginning of the preparation and another in August for the close.

The questions are so formulated as to call out answers covering the organization of camps, the purchase of supplies and the making of contracts with transportation companies, and also to show the methods adopted for furnishing supplies to the various commands and for protecting the health of the soldiers.

There will be no special effort to develop the motives that actuated the department in the choice of camp sites, as there have been charges to the effect that they were located as a matter of favoritism to railroad companies.

LETTERS OF COMPLAINT.

The commission also considered several letters of complaint from persons professing to have information bearing upon the subject of investigation, and decided to address replies to the writers of each of them requesting them to put their charges in specific shape and informing them of the scope of the inquiry. It is intended that if the replies received to those letters show the writers to be in possession of real information to summon them before the commission when it is feasible to do so, or otherwise to secure their affidavits. Whom, however, it becomes evident that their accusations are mere idle complaints, with no information back of them, the writers will not receive further attention.

The commission also expects to extend its inquiry before it closes its work to the extent of summoning before it the commanding officers of the various divisions and brigades and probably extending it to the colonels of regiments from which complaints have emanated.

They will be expected to give full information as to the pains they may have taken to fail to take proper care of the location of their troops and their general welfare.

The commission decided to hold two sessions daily, one in the forenoon from 10 to 12:30 and the other in the afternoon from 2 to 4 o'clock. Thereon, the commission set with the commission for the first time.

THE MARKETS.

CHICAGO, Ill., Sept. 26.—Wheat—Sept., 67⅝¢; Dec., 64⅝¢; May, 65⅞¢.

Corn—Sept., 29⅝¢; Dec., 30¢; May, 32¢.

Oats—Sept., 21⅝¢; Dec., 21¢; May, 22⅝@23¢.

Pork—Sept., $8.30; Oct., $8.30; Dec., $8.40; Jan., $9.27.

Lard—Sept., $4.85@4.87; Oct., $4.85@4.85; Dec., $4.82; Jan., 4.92@5.00.

Ribs—Sept., $5.30; Oct., $5.30; Dec., $4.80; Jan., $4.80@4.82.

Barley—Cash No. 2, 34@45¢.

Rye—Sept., 47⅝¢; Oct., 46@⅝¢; May, 46¢.

Flax—Cash N. W., 92¢; Sept., 90⅝¢; Oct., 88⅝¢; Dec., 89¢; May, 91⅝¢.

Timothy — Sept., $2.50; Oct., $2.45.

Mr. and Mrs. J. A. Graham, of East Lewis street, were guests at the Jacob Kimmell farm, eight miles north on the Bluffton road, yesterday.

"Our Nation in War."

THE LEADER IS HERE.

Hon. Joseph W. Bailey, of Texas, in Fort Wayne.

He Will Be Heard at the Princess Rink Tonight.

A Brief Interview on National Questions.

He Did Not Want to Talk Politics, But Declared Against Territorial Expansion by the United States.

Hon. Joseph W. Bailey, representative in congress from the Fourth Texas district, will address a democratic meeting in the Princess rink tonight.

Mr. Bailey arrived in Fort Wayne shortly before noon today and registered at the Randall hotel. The brilliant young statesman from the Lone Star state, as leader of his party in congress and one of the foremost orators, attracted considerable attention and his presence in the city aroused much interest.

Congressman Bailey is not a young man, but he is one of the most influential and powerful democrats in the country. As a debater he is one of the readiest and most trenchant in congress, and as a parliamentarian he is well nigh matchless. He has enforced a great mass of farm from his frequent mix-ups with Speaker Reed and it is probable that he is the only man in congress who has been able to keep the honors about even. When Mr. Bailey entered congress eight years ago he was the youngest member of the house and at once took rank as one of the brainiest and most promising of the younger democrats.

MR. BAILEY INTERVIEWED.

"It seems unfair of a newspaper to ask of me an expression concerning the political situation in Indiana, inasmuch as I come from another state," was the pleasant answer given by Mr. Bailey to a SENTINEL reporter who met him at the Randall hotel. "But," continued the democratic congressional leader, "I am free to state for publication that I have an unfaltering faith in the success of my party in this country next election. And I will also say that the three Indiana cities I have so far spoken in are full of enthusiasm, and that so far as I have gone I have found the strongest kind of organization and the best of harmony. That is what will make democratic success the country over next election."

The reporter then asked Mr. Bailey what he thought of the expansion question, and whether it would not be the leading question before congress at the next session.

"There you are trying to interview me," replied the statesman, "and the truth of the matter is, I would rather not be quoted."

"Do you not think it a fair question, in view of the interest taken in it by every good American citizen?" persisted the reporter.

AGAINST EXPANSION.

"Well, yes. It will no doubt become necessary to handle this question quickly in congress, if not by choice, by the pressure of public sentiment. As for myself, I am opposed to expansion. I stand against it."

Mr. Bailey did not care to be interrogated further for publication, but he very courteously turned the subject to general topics. He is a man whose leaning commands respect, and whose words win favor. He is a logical speaker, as well as an affable gentleman. Mr. Bailey was escorted by the Hon. J. M. Robinson, who introduced him right and left, and it was plain to see that the great leader in congress would have a busy afternoon. Mr. Bailey goes from here to Columbia City.

AT THE RINK TONIGHT.

Those who desire to hear the man who will be the speaker of the next democratic house of representatives will bear in mind that the place of tonight's meeting has been changed from the city hall to the Princess rink. The city hall would be totally inadequate to hear the Texas statesman, and the committee was wise in recognizing this.

SLEW HER BROTHER.

A Strange Accident That Will Result in Death.

KENTON, Ohio, Sept. 26.—George Charleston, living two miles east of town, will probably lose his life through a strange accident. About midnight, hearing a noise in his chicken coop, he went out to investigate.

Some his sister board a shifts and, grabbing an axe, also ran to her brother's assistance. Finding, as she supposed, the thief on top, she struck him a fearful blow with the axe, but, soon to her horror, discovered it was her brother she had hit. His skull was crushed in and the doctors have but little hope of his recovery. The burglar proved to be a junk peddler by the name of Mike Smith. He was arrested.

LIVES CRUSHED OUT.

Emory Plank Meets a Shocking Fate in a Wreck.

His Companion, Charles Minser, Badly Injured—Martin O'Shaughnessy Beheaded While Boarding a Freight Train.

Emory Plank, aged fifteen, a son of John Plank, of No. 10 St. Marys avenue, was instantly killed in a freight wreck on the Grand Rapids and Indiana railroad, near Hunterstown, last Saturday evening.

Charles Minser, aged seventeen, a boarder at the home of Alonzo Minser, of the Fleming Manufacturing company's works, was badly injured. One leg was broken in two places and the other limb was terribly lacerated. Internal injuries were also sustained, the outcome of which cannot now be told. It is certain that his condition is precarious. At a late hour today Dr. G. B. Stonen, who has the case in charge, said that the patient was resting along as well as could be expected of one who was so seriously hurt.

Tony Stemen, aged sixteen, son of William Stemen, who works at the waterworks pumping station, was also a companion, but escaped unhurt.

The three lads boarded freight train No. 13 Saturday evening, intending to ride to Rome City, to spend Sunday. As the train neared Hunterstown, about 6:20 o'clock, box cars suddenly left the track. There were thirty-six cars in the train. All of the cars which left the track were loaded with lumber and coal. When the cars left rails the impetus of the train caused a pile-up which stood in the cars so that they were little more than kindling wood. The three lads were riding in one of the cars when the crash came. They made a desperate escape, two of them succeeding in leaping out enough from the track so that the cars in rolling, did not crush them. Stemen was not injured at all, but Minser was caught under a heavy timber, which bruised his body and legs considerably. Plank was the poor victim who did not get out in time. The heavy car in which he was riding fell over into the ditch and he was crushed beneath the top sill and his body driven into the earth. The head and face were crushed and badly disfigured. The ribs on the left side were all broken and one arm was broken. The limb of the limbs was torn and lacerated. Death was instantaneous.

The Grand Rapids wreck car was sent to the scene and the work of recovering the body of the Plank boy was pushed as fast as possible, but it took several hours to release the dead victim. The Minser boy was taken in charge by the station agent at Hunterstown and given medical attendance. A special train was run to Hunterstown to carry the corpse to the place of the accident. He viewed the body of the dead boy and looked over the ground where the accident happened. The body was brought to this city on the special and the injured lad was brought home on the same train. The remains of Emory Plank were taken to the establishment of Schoenman & Klaehn.

The train was in charge of Conductor Nicholas Murphy, Front Brakeman R. M. Travis and Rear Brakeman George Clark, and was pulled by engine No. 16, in charge of Engineer James Reading and Fireman M. S. Sturtevant.

THE FUNERAL.

The funeral of Emory Plank will take place tomorrow morning at 8 o'clock from the residence, No. 10 St. Mary's avenue and at 8:30 from Trinity M. E. church, Rev. Powell officiating. The interment will be near Gaslan, where other members of the family are buried.

MARTIN O'SHAUGHNESSY'S FATE.

At 2 o'clock Sunday afternoon M. O'Shaughnessy, aged nineteen years, lost his life while attempting to board a moving east bound freight train at Montpelier. Just after the train had left the watering station the young man tried to climb on, when he lost his footing and fell beneath the moving wheels. The head was severed from the body, and the right arm was also cut off.

The train which ended the career of the young man was the second section of freight train No. 76, and was in charge of Conductor Charles Cooper. O'Shaughnessy was trying to steal a ride when the shocking late overtook him.

The deceased was the son of William O'Shaughnessy, of Montpelier. The remains were removed to the undertaking establishment of Schlemmer, where Coroner Kaplowitz viewed them this morning.

The funeral took place this morning, the mutilated condition of the body making it impossible to hold the remains longer.

A CRY OF DISTRESS.

Cuban Soldiers Burn Santa Clara Province Starving.

WASHINGTON, Sept. 26. — Telegrams have been received at the Cuban legation from commissioners who arrived at Key West and were sent to this country by General Gomez, the Cuban insurgent leader. The telegrams depict the situation in the province of Santa Clara as most critical.

The Cuban army is said to be starving. The vegetables are almost gone and the last mules and horses have been killed to feed the sick.

The children and old people are said to be dying by dozens every day.

The general appeals for aid and says hundreds of men are deserting. The Spanish are doing all they can to make the insurgents situation more terrible. It is feared that serious results may arise from this and the Cubans cannot be blamed if they are forced to take the necessaries of life.

This they can do by capturing a town, but the Cubans have pledged themselves not to violate the amnesties and they, therefore appeal to the United States in order to avoid a contract.

REDUCED RATES.

Railroads Are Helping to Make the Fair a Success.

The Pennsylvania, Grand Rapids, Wabash and Findlay Railroads Cause to the Front in Great Shape.

Today the street fair managers are prepared to announce that arrangements have been completed for a reduction of fares on the Pennsylvania, Grand Rapids, Wabash and Findlay railroads. These roads will make one fare for the round trip, tickets good for the entire fair week. The Wabash has agreed to put on east and west special trains, leaving here at 11 o'clock each night. The other roads have not been heard from, but the committee expects definite information in a day or two.

DIED OF NEGLECT.

Denver Soldier Requested That He Not be Buried in His Uniform.

DENVER, Col., Sept. 26.—Frank Ficks, a private of the Seventh United States infantry, died at the home of his uncle in this city of typhoid fever contracted in the Santiago campaign. Before dying he said he had been ill treated and neglected while in the hospital at Montauk, and he intense was his feeling that he made a dying request that he be not buried in his uniform.

LIFE EBBS AWAY.

Hon. Thomas F. Bayard Will Probably Live But a Few Hours.

DEDHAM, Mass., Sept. 26.—According to the physicians' report today, Hon. Thomas F. Bayard cannot live twenty-four hours longer. He passed a very uncomfortable night and is very weak this morning. The weather is having a depressing effect upon the patient and he is gradually sinking.

Famous Cricketer Suicides.

PHILADELPHIA, Pa., Sept. 26.—Sutherland Law, once a famous cricketer, committed suicide early this morning by jumping from the window of a room in the fourth story of a hotel. In this city. The friends say he was temporarily insane.

LOCAL LINES.

Dr. S. B. Hartman and son went to Detroit this morning. The young man is attending school in that city.

The marriage of John Rosson to Miss Clara Grafle will occur at the Cathedral tomorrow morning, at 6 o'clock.

Among the guests at the New Aveline: L. B. Davis, Kalamazoo, Mich.; John H. Pringle, Toledo; Karl Telgele, Mishawaka.

The first publication of the banns of Miss Mamie Brink and Hon. J. Kramer were made yesterday at the St. Mary's Catholic church.

The corner stone of the new Catholic church at Arcola will be laid with ceremonies next Sunday. Bishop Rademacher will officiate.

Mrs. John Kirby and daughter, Miss Ollie Kirby, returned to Toledo this morning. They had been visiting Mr. and Mrs. Michael Quinn, of West DeWald street.

A song recital will be given under the auspices of the Third Presbyterian church on Thursday evening for Mrs. Leroy Plummer. Mrs. Frank Stouder will accompany Mrs. Plummer.

Mrs. J. E. Collins, of Valparaiso, is here visiting her parents, Mr. and Mrs. A. H. Pollmann, of 73 Dawson street. Miss May Pollmann, who had been at Valparaiso, also came down here with her sister.

The regular monthly business meeting of the B. Y. P. U. of the First Baptist church will be held at the home of Miss Meisker, 193 Ewing street tomorrow evening instead of the first Tuesday of next month. All members are requested to be present, as matters of importance will be transacted.

F. M. Marshall, a real estate agent of Boston, who is looking after some business affairs here, is complimentary in his views of Fort Wayne. He says the city is one of the prettiest he ever saw and is far ahead of eastern cities of its size in the way of parks and paved streets. Mr. Marshall also says that Fort Wayne has good street car and electric light service, and he thinks our water system fully up to the standard.

HARRY IS MISSING.

Friends of Harry J. Meisker Wonder Where He Is.

Left His Wife and Family Seven Weeks Ago.

Three Letters Were Received From Him in August.

Believed to Have Been at the English Hotel, in Indianapolis, Two Weeks Ago—Searched for Thereof.

Where is Harry J. Meisker?

Any person who can give positive information as to his whereabouts will confer a favor on his wife, his employer, his friends and Superintendent Gerdine.

There is considerable mystery about Harry's disappearance and for several weeks Superintendent Gerdine, the Bowser Manufacturing company and Mrs. Meisker have been trying to clear up the mystery.

Mr. and Mrs. Meisker and their child went to one of the northern resorts during the summer and enjoyed a very pleasant outing.

During the first week in August Mr. Meisker started home intending to prepare for the wife who would and did return within a week or two. But Harry has not been seen by his better half since he left her at the summer resort. He was a traveling agent in the employ of the Bowser Manufacturing company and went out on his trips as usual. The wife came home, but Harry wasn't here. Since the wife's return she has received three letters from her husband, and his correspondence with the Bowser company had been all right until August 27, just four weeks ago last Saturday evening. Since then there have been no letters.

DON'T COME HOME.

Harry didn't come home and the wife and friends believing something was wrong asked Superintendent Gerdine to investigate, and the superintendent has done considerable correspondence. He has received twice found traces of Mr. Meisker, but never soon enough to locate him. The last trace of him was at the English hotel, Indianapolis, on the night of September 13, two weeks ago. Harry J. Meisker registered there as Harry John and left the next morning without settling.

Just why Harry is staying away from home is another mystery.

A letter addressed to Harry J. Meisker, postmarked Lafayette, came to the city some time ago and it was opened. It was signed by only the given name of the lady. But the terms of addressing Harry were quite endearing and the tone of the letter was such as to lead unsuspecting persons to believe that Harry and the unknown woman were very near and dear to each other. An effort has been made to locate this woman and the consistorian of the Lafayette chief of police has been solicited. Her identity is another mystery. Harry may be sick and out of harm's way, but his wife and friends would like to know where he is.

MARIA TERESA IS AFLOAT.

Lieutenant Hobson Successful in Raising Sunken Spanish Warship.

PLAYA DEL ESTE, Cuba, Sept. 26. The wrecking company engaged under Lieutenant Hobson in the work of saving the wrecked Spanish warships, has succeeded in floating the cruiser Infanta Maria Teresa. The cruiser, after being gotten afloat, was taken in tow by the Potomac and, convoyed by the cruiser Newark, the Scorpion and the Alvarado, proceeded for Guantanamo bay, where she arrived Saturday night.

The successful issue of the attempt to float her was greeted with the blowing of whistles, the fire of national salutes and by cheers, in which the Cubans joined, disturbing the noon siesta.

Off Siboney the barometer and the wind indicated the approach of a hurricane and the towing power was increased.

The Nowack, under Captain Goodrich, rendered valuable assistance in the work of saving the Maria Teresa. The cruiser is being put in condition for her trip north by the repair ship Vulcan.

FIGHT IS OFF.

Corbett Quits Training and Departs From Asbury Park.

NEW YORK, Sept. 26.—A dispatch to the World from Asbury Park, N. J., says:

The Corbett-McCoy fight is off definitely, finally and unalterably and the Corbett camp have taken up stakes, packed their trunks and satchels, closed their training quarters and have left Asbury park for good and all.

Gold Bullets Rejected and Rubbed.

SEATTLE, Wash., Sept. 26—Parties who arrived here from Alaska report a hold-up and murder on the Dalton trail. H. Frazer and E. L. Tolmer, both of Seattle, were held up by two men near Haines Mission and robbed of $1,800 in gold. The body of Ike Martin was found near the scene, with a bullet hole through the head. He had been robbed of $1,600.

Gamers and Pickpockets Operate in Race.

ST. LOUIS, Mo., Sept. 26—President Robert Ault, of the St. Louis fair sessions, has closed a deal and arranged to have the match race between the famous pacers, John R. Gentry and Joe Patchen, held at the fair grounds on Wednesday, October 5. The fair association will put up a purse of $5,000 for the race.

DRUNK ON SUNDAY.

A South Side Girl Accumulated a Load of Whisky.

She Went Home and Proceeded to Break in the Windows—Three Affidavits Against Fred Meyers.

A party of young people had no trouble in accumulating a load of liquor yesterday and as a result one of the female members of the party is in jail and Fred Meyers, proprietor of the Heinrich beer garden, has three affidavits filed against him for violating the liquor laws. When the mayor opened police court this morning confronting him, among other prisoners, was Gertrude North, who had been arrested by Officer Heller on a charge of intoxication. The officer testified that the young woman was drunk and went to her home at an early hour this morning. When she found the doors locked she proceeded to break in the windows and raise considerable of a disturbance. Officer Heller arrived on the scene and attempted to induce the girl to go inside and sober up, but she didn't use matters the same as he did and objected. The result was that she was hauled to the police station in the patrol wagon, and in police court was fined by Mayor Schoror. Miss North told the officers that she accumulated the bigger portion of her "jag" in Fred Meyers' Heinrich beer garden at the corner of Calhoun and Superior streets. She, with another young woman, who has been married, and some young men, spent part of Sunday or Sunday evening in the beer garden and all of them were considerably the worse off for liquor when they left the place. All succeeded in evading the officers except Miss North. When Mayor Schoror heard the story he was shocked and issued orders that there must be a stop to such flagrant violations of the law. Superintendent Gerdine immediately swore to three affidavits against Saloonkeeper Meyers—two for selling liquor to minors and one for allowing persons to loiter in his saloon at proscribed hours. The cases will be tried by Mayor Schoror tomorrow morning.

A SOLEMN CEREMONY.

Bones of Columbus Officially Exhumed in Havana—Bishops Present.

HAVANA, Sept. 26.—At 8 o'clock this morning the official exhumation of the remains of Columbus took place in the presence of General Blanco, Secretary Govin, the civil governor, the bishop, the dean of the cathedral and other authorities.

The general public was ordered out of the cathedral at 5 o'clock and none was allowed inside after that hour.

The entrance to the cathedral was guarded by a force of olden public, which kept back the crowd which assembled in front of the edifice.

LOCAL LINES.

Mrs. E. S. Pidliey, who has been ill for three weeks past, is convalescent.

Miss Alice Emrick spent Sunday in the city the guest of Miss Jennie DeArmitt.

Little Phelps Brizendiel, who has been lying so very low with blood poison, is slowly improving.

George J. Koch and J. N. Koch, of New Waterford, Ohio, were guests at the Wayne over Sunday.

Hugo Bloomlinch has been granted a permit to erect a $1,100 dwelling on lot No. 6, Moran's subdivision.

The civil service examination announced to be held on October 1, has been postponed until October 22.

Wm. J. Schadewald has resigned his position with L. Williams and he has accepted a position with the L. C. Wood Lumber company.

Miss Blanche Coulter, who attended Westminster seminary last year, was the guest of friends today. She was en route to Massillon, Ohio.

The farm house owned by David Nicely, of Springfield township, was totally destroyed by fire Friday afternoon. The loss is estimated at $1,200, covered by insurance.

Born, to Mr. and Mrs. C. A. Moore, of Chicago, Ill., a son. Mrs. Moore was formerly Miss Marie Kippinger, of this city.

Mr. and Mrs. H. Shinklin, of Washington, D. C., will arrive this evening and be the guests of Mrs. Edwin Evans, of West Wayne street, for a few days.

Degree of Honor, No. 2, will give a progressive euchre party and dance, tomorrow evening, at their hall, over 107 Calhoun street.

A dispatch from Columbus, Ohio, says: One of the seven bullets received by the notorious desperado, Marvin Kuhns, before the officers succeeded in arresting him at Charlestown, Ind., a few years ago, was cut out of his side by the penitentiary physicians Saturday. The operation was a very dangerous one, but the man who lived after being almost shot to pieces will probably survive it.

A HAND PUT FORTH.

France Will Recognize Filipino Republic.

Negotiations Reported in Progress at Manila.

Three French Warships Now at Philippine Capital.

Sensational Piece of News From Hong Kong—Death of American Troops Now in Manila.

LONDON, Sept. 26.—A special to the Globe from Hong Kong published this afternoon says it is learned from a trustworthy Philippine source that France has promised to recognize the Filipino republic, and it is added that negotiations on the subject are proceeding at Manila, where there are three French war ships.

HEALTH OF MANILA TROOPS.

WASHINGTON, Sept. 26.—The war department has received a dispatch from Major General Otis, at Manila, reporting the condition of the troops in the Philippines. He says the health of the men generally is good and that per centage of sickness is small. The dispatch follows:

"Manila, Sept. 26, 1898. Adjutant General, Washington: Understand reporters are exaggerated accounts of sickness. Total in hospital today, highest of any day, 329; typhoid fever patients, ninety-five; all doing well and most convalescent; about 1,200 excused from duty; mostly slight ailments, showing decided improvement. Nineteen deaths from disease this month; twenty-three in August.

"OTIS, Commanding."

BOUGHT GALLOWAYS.

The Letters Invest Thousands in Brookside Cattle.

Substantial Compliment to Mr. Bass as a Stock Raiser—His Galloways the Finest in the Country.

L. Z. Leiter and his son, Joseph Leiter, whose visit to Fort Wayne was chronicled in THE SENTINEL last Saturday, have returned to Chicago, having completed their business with Hon. J. H. Bass.

The multi-millionaire and his son came to inspect the herd of Galloway cattle at Brookside farm with a view of buying, and they were so well satisfied that they placed an order with Mr. Bass, the amount of which runs close to $10,000.

Aside from the pecuniary part of the transaction there is something else involved which certainly gratifies Mr. Bass, and the city itself can feel a pride in sharing the feeling with him. The Leiters had learned that the Galloway cattle, purely bred, are the finest cattle in the world. They came to Brookside, believing that the sire farm the finest Galloways in the United States were to be found.

They were not disappointed, but on the other hand they were greatly pleased with the stock and placed their order. It is a compliment to Mr. Bass as a stock raiser and to the city as a stock raising center, so far at least as Galloways are concerned. Mr. Bass has made stock raising a study and has not followed it merely as a hobby.

DAY OF ATONEMENT.

Yom Kippur Being Observed as a Day of Fasting Among the Jewish Citizens.

The observance of Yom Kippur, the Jewish day of atonement, was never more sacredly followed in this city than it was today. The holy day began last evening at sunset and lasted all day today, the observance consisting of services at the Hebrew Temple and the fasting of all faithful members of the congregation. The services were accompanied by solemn music, sung by the choir, Professor Thomas played on the grand organ. Rabbi Frederick Cohn delivered strong sermons last evening and this morning. Many Jews from neighboring cities, where there are no synagogues, are worshiping with their brethren of Fort Wayne. The stores of Hebrew merchants are closed.

CIRCUS TRAIN WRECKED.

The Forepaugh Aggregation Meets With Mishap in West Virginia.

HUNTINGTON, W. Va., Sept. 26.—Sells Brothers and Forepaughs circus train was wrecked at Wilsondale on the Norfolk and Western railroad. James Doyle, of Philadelphia, and Harrison Kipps, of Virginia, were fatally injured. Pat Forepaugh was seriously hurt. A car loaded with elephants rolled down an embankment and the animals were injured, but none killed.

Shot by Robbers.

BLOOMFIELD, Mich., Sept. 26—Samuel Robbins, who was shot by robbers attempting to rob the post-office in the main street of the village yesterday morning, is unconscious today. He had a bad wound in the abdomen. Officers believe they have the robbers tracked to Toledo.

Hon. N. G. Dunton Dead.

LORAIN, Ohio, Sept. 26.—Hon. N. C. Cameron, lieutenant governor of the northwest territories, died today. Mr. Cameron was visiting Mayor Wilson, of this city, and suffered a severe attack of acute pneumonia, which caused his death.

C. J. WEIKER'S,
Schmitz Block.
118 Calhoun Street.

Special Corset Sale!

10 3-4 ladies' corsets in drab, white or black, for all the new shapes at 50c; regular value 75c.

We are showing all the latest styles in long, medium and short length corsets in Redfern G. D. and other popular makes, at $1.00.

Do you wear corset waists? If so, try the Chicago waist. It is the best fitting waist made; price only $1.00; new styles on sale today.

Special sale on blankets and comforters.

Bargains in hosiery and underwear every day.

Great wrapper sale.

Outing and canton flannel at low prices.

The Evening Sentinel.

BY R. A. E. MCKEETT.

MONDAY, SEPT. 26, 1898.

TONIGHT.

Princess Rink—Democratic speech by the Hon. Jaime A. Bailey.
Hamilton Guards—Regular meeting.
Laundry Workers—Regular meeting.
Carpenters' Union—Regular meeting.
Barbers' Union—Regular meeting.
Lodges—Fort Wayne, No. 14, I. O. O. F.; Phoenix, No. 101, K. of P.; Modern Woodmen, No. 4761; Ben Hur court, No. 15; G. W. Stirk Circle, No. 18, Ladies of the G. A. R.; A. G. Porter, No. 141, R. of L. E.

VESUVIUS is probably in service as exhaust pipe for the fever-heated Parisians.

AGAIN the cry comes from the starving in Cuba. The real purpose of the war has been lost sight of as new ends come into view.

EVEN if Lieutenant Hobson did waste a ship in trying to cork Cervera's fleet in Santiago bay he has more than paid for it by rescuing one of those same ships from destruction.

THE deposed emperor of China has taken up the long trail where Spain left off and is hunting for an ally. He will realize soon that salons of the sport that luck is seldom to the "broke."

IT LOOKS much as though the czar would be forced to be the first to go back on his own disarmament proposal. Russia and Great Britain are rapidly constructing a casus belli in China and at the same time getting within striking distance of each other. When the storm bursts China will discover she has only substituted one kind of ruler for another.

HINTS and intimations of the uselessness of the office of major general commanding the army, now being heard in Washington, are said to emanate from the enemies of General Miles, for though the agitation is an old one, the abolition of the office at this particular time would be especially agreeable, not only to those who are jealous of his fame who fear the present incumbent.

CHICAGO is becoming the Mecca for yellow fever refugees from all parts of the south. There is not a hotel in the city that does not contain a dozen or more people who have fled from their homes in Memphis, New Orleans and other southern cities because of the fear of the yellow pest. On the engagement book of every large hotel there are many telegrams for reservations of rooms for those who are coming north as soon as they can get through the quarantine lines. The guest from a city that is known to be infected with the fever is compelled to show a certified quarantine certificate before a room is assigned.

J. B. ANGELL, ex-minister to Turkey, just back in this country, says the claim of the United States for indemnity for outrages upon American citizens will never be paid by the Turks without a demonstration on our part. "I think," he says, "it would be a very good thing if the warships that are going to Manila could anchor a few days in the Sea of Marmora and fire a salute to his majesty, the sultan, from their thirteen-inch guns, the concussion from which would probably shatter every window in the seraglio." He also says the Turks are pleased with the result of our war with Spain, because the Spaniards drove the Moors out of the peninsula in the fifteenth century.

IT HAS been more than twenty-seven years since Parisians have murdered ennui by erecting barricades and killing each other, and it is, therefore, probable that more than mere talk is to be expected in the present crisis and its promise of a revolution. But the barricade has lost its old effectiveness as a device for the tools. Louis Napoleon was always seeking to strengthen the doubtful tenure of his rule as president and his reign as emperor. He straightened the crooked streets of Paris, widened them and put down pavements not easily piled up to form breastworks. Modern methods are understood practically and scientifically in Paris. Artillery of modern kind could soon sweep the streets of barricades. If the commune is again created its history will be brief and bloody. The Paris of today is not the Paris of the revolution, nor the Paris of '48, nor even the Paris of '71. The military authorities know how to melt a mob into manglod humanity. However, that fact will not deter the uprising that seems imminent.

BOARD OF INQUIRY.

It is stated that the commission appointed by the president to prosecute an inquiry into the conduct of the war by the war department "is not hostile to the administration." That is very well. The commission should be hostile to nothing but any attempt made to conceal the truth or effort put forth to have whitewashing done. The country has been deeply stirred by stories that come from the camps of wretched sanitation, bad food, neglect of sick and needless sacrifice of life. What the people of the nation want and ought to know is, who is to blame for these disgraceful conditions.

The secretary of war has been largely held responsible by the public for the incompetence in the medical, quartermasters' and subsistence departments in the army and he himself has asked investigation. Therefore the inquiry should be searching and partial and sparing to no one. If the president's commission does its duty honestly, courageously and thoroughly, vast permanent good will come out of it. The evil of politics in the conduct of the military establishment will be exposed with peculiar emphasis and reform will inevitably follow.

If Secretary Alger or any other officer or officers be found to blame and responsibility fixed, so much good will have been accomplished, but the good will not stop there. The people knowing the cause of the maladministration of the country's army affairs will require the remedy to be applied. On the other hand, to whitewash the blameable once will be to aggravate the evils complained of, to guarantee immunity to the untrustworthy as incompetent, and to perpetuate for political purposes political system that is so large a degree has dominated in the affairs of certain departments of the army.

THE DEATHS.

Miss Mollie Lamont Passes Away at Noon Today.

Death of Miss Alice Keffer, a Former Fort Wayneite—Fred Moses Dies From the Effects of an Accident.

Today noon Miss Mollie Lamont died at her house, 237 Barr street, of inflammation of the bowels. Deceased was twenty-three years of age.

ALICE KEFFER.

Miss Alice Keffer, formerly of this city, died as her home in Bourbon, Ind., yesterday, of paralysis. Her age was eighteen years. Deceased was an intimate friend of Mr. and Mrs. G. M. Lafton, who will attend the funeral.

MOSES.

Frederick Moses died Sunday morning from the effects of injuries received last July, when he was struck by a Nickel Plate train near Glasgow avenue. The unfortunate man was confined to Hope hospital ever since the accident. The deceased was forty-three years of age. The funeral will be held from the residence of Fred Miller, a brother-in-law, tomorrow afternoon at 1:30 o'clock and at 2 o'clock from the St. Paul's Lutheran church.

FREDERICKSON.

Miss Carrie Fredrickson, of New Haven, Ind., died at 6:30 o'clock last evening, aged twenty-six years. The deceased was a daughter of John Frederickson, both of her parents being dead. She was a young lady of most estimable qualities, and was much beloved by all who knew her. The funeral services will be held at 2 o'clock Tuesday morning, from St. John's Catholic church.

FUNERALS.

The funeral of Franklin I. Stockwell will be held tomorrow at 2 p. m., from the residence on the Goshen road.

The funeral of Mrs. Lawrence Mayer will be held tomorrow at 9 a. m., from the St. Mary's Catholic church. The pall bearers will be: Alexander Sporeisen, Fred Wochner, B. Kramer, A. Kalbacher, Joseph Hammer and M. Balter.

THE WEEK'S DEATHS.

The following is a list of the deaths recorded by the undertakers of the city for the week ending Sept. 24:

Mary G. Schnelders, 75 years old, consumption.
Pauline Kronemiller, 26 years old, stomach trouble.
Christiana Bachelor, 83 years old, old age.
Thomas F. Golden, 27 years old, septicemia.
Monnt Vernon Merchant, 7 months old, cholera infantum.
J. R. Johnson, 20 years old, accidental shooting.
Max de Proskowetz, 47 years old, railroad accident.
Faith Scrivener, 46 years old, consumption.
Anna Winter, 54 years old, paralysis.
Frank Stockwell, 22 years old, typhoid fever.
Chester Harmeyer, 2 years old' accident.
Lloyd Tens, 2 years old, brain fever.

FOUR policy agents were arrested on affidavits sworn to by Superintendent Geraline Saturday afternoon. Their cases were set for trial this morning. The fellows gave fictitious names and failing to appear for trial each forfeited $15.50.

RARE COLORADO.

Grandeur of Scenery Outvrals Switzerland.

Land of the Arkansas River Valley Made Fertile and Productive by Great Systems of Irrigation.

A representative of THE SENTINEL has just returned from a trip with the National Editorial association through the state of Colorado. Between 300 and 400 newspaper men made up the party, almost every state in the union being represented.

To all who were the fortunate members of this party of tourists the trip was alive with the highest pleasure, while to those to whom the scenic grandeur of Colorado's mighty mountains was now the journey was a revelation of this wonderland of the beautiful and inspiring.

Someone has said that "Colorado is the Switzerland of America." The comparison would be truer if it were stated thus: "Switzerland is the Colorado of Europe."

Every variety of scenery can be found in Colorado, from the vastness of the level plain, extending to the far horizon's rim, to the vastness of the mountains, climbing in splintered pinacles to the very zenith.

Variety is the striking character istic of Colorado scenery. Canons, peaks and passes are the beholder with their grandeur, but lakes, where crystal mirrors reflect the cerulean hues of peaceful over arching skies, abound—hundreds of them unhonored and unsung—but others known to the lovers of the beautiful and enshrined in the annals of literature.

Every mood of man finds here an answering mood in nature. The valleys smile with gentle contentment, the brooks laugh with jocund glee, the rivers rage with savage fury in their wild race through their rocky channels, the canons frown with sombre gloom, the mountains gaze with majesty on the placid plains.

With such scenic attractions no wonder the tide of tourist travel sets strongly towards the west. Easy of access, with no wide ocean to cross, no extortionate rates for railroad fare or hotel accommodations, with scenery unequaled for variety, beauty and grandeur, surely the Rocky Mountains cut-rival the Alps, and Colorado stands superior to Switzerland.

Nowhere can better land be found for the farmer than in the Arkansas river valley. Millions of dollars have been spent for irrigation purposes and almost anything can be raised in that section of the state. Lamar, a beautiful little city, which is headquarters for all that country, and the county seat of Prowers county, promises to become one of the leading cities in Colorado. Also in the neighborhood of Loveland, where the farmers have proven that all kinds of fruits can be grown very nearly as well as in southern California, is meeting with much favor by the farmer.

The newspaper men were deeply interested in the mines which have made Colorado and its wealth famous the world over. The mines at Cripple Creek, Victor and Ward were visited and much kindness was shown by the people in charge in showing the visitors through the long tunnels.

Colorado is truly a "land of sun, shine." The government weather bureau reports an average of 337 sunshiny days covering a period of twenty years. Sunshine being the greatest factor of health, this feature of Colorado's climate cannot be over estimated. To put it in another way, the sun is above the horizon 4,415 hours each year, and at Denver official report shows an average of 3,681 hours a year of sunshine, or 83% per cent. of the possible whole. No other state or country can present such attractions to the health-seeker.

The altitude of Colorado carries with it a crisp, electric atmosphere, through which the warm sun shines with slight loss. The chief health resort of Switzerland is located at an altitude of an even mile above the sea level. The elevation of Denver is exactly the same, but the difference in climatic conditions is shown in the growth of tender plants and shrubs. Near Denver many varieties of tender shrubs and plants grow and thrive, while at the same altitude in Switzerland they cannot exist.

The Colorado climate is not alone an almost perfect specific for the cure of pulmonary and asthmatic troubles, but it affords to all the greatest enjoyment of outdoor life the year round. The cold of winter, like the heat of summer, is tempered by the dry, rarefied air, and its invigorating quality is conducive of mental and physical vigor and the largest measure of health. The percentage of zero weather is less than in any other locality where that degree of cold is reached at all, and a striking peculiarity of Colorado coldness exists in the fact that winds do not occur during the period of low temperature.

The winters of Colorado are especially delightful. Extreme cold weather is rarely known until after the holiday season, and seldom lasts longer than three or four weeks during the months of January and February. During the average winter weather outside of that period, heavy wraps are seldom required, except in the mountains. Denver probably suffers less inconvenience from snow than any other city of its size north of the Mason and Dixon line—in fact sleighing is practically unknown. The light snows that do fall come between sundown and sunrise and disappear under the glowing morning sun.

George Ward and Harley Brown, arrested by Detective Spanley and Officer Pagelar, respectively, for trespassing on the Pennsylvania tracks, were given a lecture by the mayor this morning and allowed to go.

BASE BALL.

The Race for the Pennant in the National League.

Happenings in the Inter-State Circuit—Items of Interest in Events of the Game.

NATIONAL LEAGUE.

Clubs.	Won.	Lost.	P. C.
Boston	92	47	.662
Baltimore	86	47	.647
Cincinnati	74	59	.556
Cleveland	73	59	.553
Chicago	70	61	.534
New York	70	61	.534
Philadelphia	67	64	.511
Pittsburg	67	64	.511
Louisville	61	70	.466
Brooklyn	49	82	.374
Washington	35	95	.269
St. Louis	34	96	.261

Isadore Maurice will this evening leave for Dayton to attend the meeting of the Inter-State league, which will be held in the Phillips house tomorrow. There is no question but that Charles Strobel has resigned from the league and will make an effort to get in the Western league.

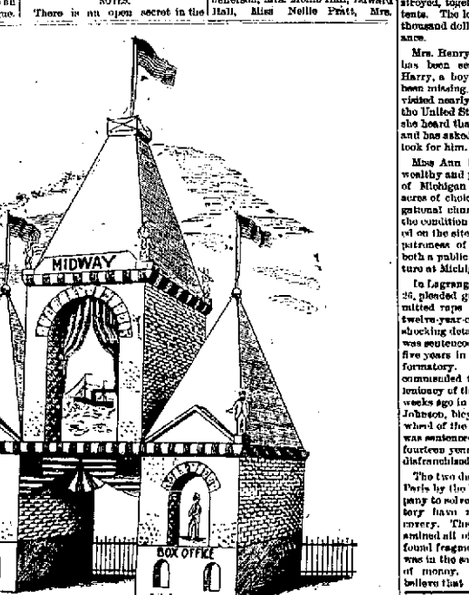

THE MIDWAY ARCH.

Above is an illustration of the Midway Arch, made from the architect's sketch. It is being built on Calhoun street, opposite the county power house, and will be a very handsome structure. The arch over the main entrance is the proscenium opening for a cinematograph production of moving pictures, which will be operated day and night.

The chances are against him being substituted to the larger league, however, as Buffalo has already been promised the St. Joseph franchise and Denver has first call on Manager Loftus' Columbus team. The only chance that Strobel has will be in the event that Indianapolis withdraws, and this is hardly probable. The Inter-State league cannot well afford to lose Toledo, although it is believed that with a losing team it would be the poorest city in the league. While Wheeling, Evansville, Saginaw and several other cities would gladly take a franchise in the Inter-State THE SENTINEL believes that Toledo is far and away the best city. The fact that Strobel has resigned does not necessarily mean that the Inter-State must give up the city. The fact is, Toledo belongs to the Inter-State and there are several gentlemen who would gladly take an Inter-State franchise in that city. While the Toledo papers are making a half-hearted fight for Mr. Strobel, it is a well known fact that he is not popular with the patrons of the game there and they would gladly welcome a change. The Inter-State should hold Toledo, no matter what Strobel does. If he has resigned all the Inter-State has to do is to give the franchise and the players to some other person. The territory belongs to the Inter-State and the league will keep it.

SPRINGFIELD WON PENNEY CUP.

SPRINGFIELD, Ohio, Sept. 25.—Springfield won the Spinney cup held by Toledo by taking two games from Dayton before a Sunday crowd of 1,700. The winning of the two games gave Springfield three out of the series of five. A division of the receipts gave the Springfield club $385, which will be divided pro rata among the players. In the third inning of the second game 350 Dayton rooters got up and left the grounds in disgust. Pitcher Pools is remarkable. He won all three games for the home team. A double play by Loggs kept Dayton from tying, and possibly winning the second game. Score of the first game:

Springfield	1	0	0	0	1	1	1	1	1	—6
Dayton	0	0	0	0	0	0	1	1	1	—3

Hits—Springfield, 9; Dayton, 8. Errors—Springfield, 2; Dayton, 2. Batteries—Pools and Grafius, Harper and Donahue.

Second game:

Springfield	1	7	3	0	0	0	0	0	0	—9
Dayton	0	2	0	0	0	5	0	0	0	—8

Hits—Springfield, 10; Dayton, 11. Errors—Springfield, 4; Dayton, 2. Batteries—Pools and Grafius, Sirlet and Donahue. Umpire—Corcoran.

NATIONAL LEAGUE.

Chicago, 7; Pittsburg, 4.
Cincinnati, 5; Cleveland, 4.
Cincinnati, 2; Cleveland, 2.
Louisville, 4; St. Louis, 2.

POWER TO STROBEL.

Manager Strobel has received from President Power a letter acknowledging receipt of the withdrawal of Toledo from the Inter-State league, and demanding an investigation of the Keefe matter. The letter is as follows:

"Your favor of the 22d at hand and contents noted. Permit me to say that in demanding a full investigation of the Keefe affair at Dayton I think you have taken the proper course. As to clippings of articles in newspapers, I know nothing and care less. I have made no statement regarding the matter, either publicly or privately beyond what was contained in my letter to Keefe, and in that letter I made no charge of dishonesty against any one. I did say that by his action in going to your room, either accidentally or by invitation, Keefe had been guilty of conduct for which he should be made to suffer. His indiscretion gave the public a chance to talk.

"Your notice to me of your resignation will, of course, be placed before the league at the meeting at Dayton."

NOTES.

There is an open secret in the Baltimore club that Hanlon will go to Philadelphia next season.

THE Crystals defeated the Spy Items at Lakeside park yesterday afternoon, by a score of 10 to 2.

The Newsboys' ball club yesterday defeated Joe Stevens' nine by a score of 19 to 18. The game was played on Wagner's flats.

Gene Demontreville, although only a youngster in the league, is one of the richest ball players. He owns property in Washington worth $25,000.

The Shamrocks defeated the Keystones at Robison Park yesterday afternoon. The game wound-up the Robison park league season. The score was 17 to 5.

Indianapolis won four of the six post-season games with Kansas City. It is freely acknowledged that the Hoosiers have the best ball team in the Western league.

Delehanty has stolen fifty-four bases; Hamilton, of Boston, has stolen fifty-one, but has only played eighty-seven games, while Delehanty has participated in 114.

Cunningham is the wonder of the National league. Maul, Nichols and the rest of the "big nas" are not in it with the Louisville twirler. With a very poor team behind him he met of the season he won twenty-six games, more than any twirler except Nichols and the latter had some of the greatest players in the country to back him up in the field.

Indications at present are that Buffalo will get the St. Joseph franchise in the Western league. The Western doesn't want Toledo and the Inter-State should insist on holding that city. The town belongs to the Inter-State, and so do the ball players, and there are only a number of men in Toledo who would gladly take charge of the franchise. What is the matter with turning the franchise and players over to Hobby Gilks, anyhow.

Strobel will attend the Inter-State meeting at Dayton tomorrow, but if it is true that he has resigned his membership in the league he will not be allowed to make any trouble. All said about Strobel being a dictator may be true, but THE SENTINEL does not believe that he attempted to bribe Keefe. It is indeed a pretty commentary on the character of the men in the league if a league manager cannot talk confidentially to an umpire. It might be interesting to managers of the league to read a letter Mr. Strobel wrote to Ed. O'Meara when he believed that by protesting a Fort Wayne game and having the protest allowed he might win the championship.

RIVERSIDE PARK LEAGUE.

Clubs.	Won.	Lost.	P. C.
Shamrocks	7	1	.875
Elks	5	2	.714
Keystones	4	2	.667
New Haven	3	2	.600
Crystals	3	2	.600
Spy Items	2	5	.286

Owen Corcoran, of Dreier's drug store, spent Sunday at Cincinnati.

Eugene E. Pike, Miss Mary E. Shreve, Mrs. C. O. VanNess, Mrs. Susan F. Shreve, Mrs. Mary E. Lawrence, Miss May Lawrence, Amos Lawrence, Mrs. Rose Sutton, Miss Nora A. Shreve, Miss Elizabeth F. Jefferson, Frank E. Shreve, Miss Lillie Gaskill, Miss Nora Lincoln, Mrs. Emma Warrick, Mrs. Annie Councell, George Councell, M. F. Gay, Annie Gay, Miss Ella Gay, G. A. Harter, Mrs. Josie Bosham, Miss Mabel Kilen, Arthur Harter, Charles N. Smith, F. Harter, Mrs. Ira Cutler.

THE SENTINEL is informed by two of the members who withdrew from the church that there were some other members who would ask for letters of transfer to some other Methodist church. It is alleged that the trouble grew out of a desire of a portion of the members to have the last conference send a new minister to Fort Wayne. At the time the official board acted on the matter it is asserted that six voted to have Mr. Cooper returned and five were opposed to his being again assigned to St. Paul's church.

NORTHERN INDIANA NOTES.

At Syracuse George Ott committed suicide by swallowing carbolic acid.

Samuel Martin, a telephone lineman, fell from a pole in Goshen and received injuries that are likely to prove fatal.

The number of divorce cases docketed for trial in the October term of the Elkhart circuit court at Goshen is now forty-seven.

During the reunion of the forty-fourth Indiana at Elkhart, F. W. Willis, of Waterloo, was elected president, and Robert Price, same city, secretary-treasurer.

George Washington Walker, the Noble county fat man, has now reached the enormous weight of more than a quarter of a ton. Exactly, he weighs 554 pounds.

Montpelier is in the throes of an epidemic of measles. It is rather a malignant type and examples neither old nor young. The contagion broke out suddenly and has been spreading rapidly.

The new central college of the United Brethren church at Huntington begun its first year Friday with forty matriculated students. The outlook for the institution is considered bright.

Daniel Searfoss, a resident of North Webster, who about six months ago suddenly and completely lost his voice, is again happy over the fact that he has found it. His voice coming back to him one day recently as suddenly as it left him.

B. B. Widler, of Montpelier, employed as night watchman for a collection of farming implements owned by the Kimberlin company, is reported to have carried away his trust, piece by piece, until nearly $1,000 was found secreted at his home.

Isaac Gephart, a Roanoke hero, has just taken to his bosom a new wife, this last being his seventh matrimonial engagement. The minister who performed the latest ceremony for Gephart reports that the groom was very calm and not the least bit nervous.

The little town of Corunna, DeKalb county, suffered severe loss by fire early Saturday morning. A row of wooden buildings in the business center of the village was totally destroyed, together with their contents. The loss amounts to several thousand dollars, with small insurance.

Mrs. Henry Goldberg, of LaPorte, has been searching for her son, Harry, a boy of fifteen, who has been missing for two years and has visited nearly every large city in the United States. Some time ago she heard that he was in Chicago, and has asked the police there to look for him.

Miss Ann E. Sanborn, one of the wealthy and public spirited women of Michigan City, has given forty acres of choice land to the Congregational church of that city, with the condition that a college be erected on the site. Miss Sanborn is the patroness of several enterprises of both a public and a semi public nature at Michigan City.

In Lagrange Walter Carrier, aged 26, pleaded guilty to having committed rape on the person of a twelve-year-old girl, related all the shocking details to the court and was sentenced to serve from one to five years in the Jeffersonville reformatory. Judge Wilson then commended the young fiend to the tenderness of the prison officials. Some weeks ago in the same court Frank Johnson, bicycle thief, who stole a wheel of the probable value of $25, was sentenced to serve from one to fourteen years, and fined $10 and disfranchised.

The two detectives sent to New Paris by the Wabash railway company to solve the safe robbery mystery have made a startling discovery. They have carefully examined all of the debris and have found fragments of everything that was in the safe with the exception of money. This has led them to believe that the cash was taken out before the explosion occurred and that the blowing up process was done for a blind. It is intimated that several persons in the immediate vicinity of New Paris are suspected of committing the robbery and that arrests of the most sensational nature may soon be expected. If the safe was opened before the explosion robberies undoubtedly knew the combination.

SPLITS THE CHURCH.

Thirty-one Members Withdraw From St. Paul's M. E. Church.

Their Resignations Were Handed to Rev. M. C. Cooper This Morning—More to Follow.

The dissensions in the St. Paul's M. E. church indicate that the congregation will soon be seriously disrupted. The recent trial and expulsion of James E. Pike has aroused his friends in the church and as a result the following was handed to Rev. M. C. Cooper this morning:

"FORT WAYNE, Ind., Sept. 23, 1898.—To the Pastor and Official Board of the St. Paul M. E. Church.—We, the undersigned members of the St. Paul M. E. church of Fort Wayne, Ind., hereby withdraw from membership in said church:

"Mrs. Mary Harter, Mrs. Jennie Jefferson, Mrs. Mollie Hall, Edward Hall, Miss Nellie Pratt, Mrs.

"Pure and Sure."

Cleveland's
BAKING POWDER.

A pure cream of tartar powder. No alum, no adulteration.

CASTORIA
For Infants and Children.
The fac-simile signature of Chas. H. Fletcher is on every wrapper.

OUR RELIABILITY
is proven by intending patrons and large numbers of satisfied customers.
TEETH EXTRACTED WITHOUT PAIN
(Vitalized Air Given If Desired.) Acknowledged to be Gentlest and Best painless extractor in Fort Wayne.
Set of Teeth $5.
Best Gold Crowns $5.
22k Gold Crowns $3.
Bridge Work, $4.
Gold Fillings $1 up.
Silver Fillings, 50c.
No Charge for Extracting When Plates are Ordered.
NO PLATES REQUIRED
We are the only office in the city that gives a written guarantee with all work.
BOSTON DENTAL PARLORS,
74 Calhoun Street, Over Hamilton's Drug Store.
Hours 8 a. m. to 5 p. m. Sundays until 2 p. m.
—Lady Attendant.—

F. M. SMITH & CO.,
—AGENTS FOR—
ELDREDGE B

Annual Sales over 6,000,000 Boxes
BEECHAM'S PILLS
FOR BILIOUS AND NERVOUS DISORDERS such as Wind and Pain in the Stomach, Giddiness, Fullness after meals, Headache, Dizziness, Drowsiness, Flushings of Heat, Loss of Appetite, Wakefulness, Blotches on the Skin, Cold Chills, Disturbed Sleep, Fearful Dreams and all Nervous and Trembling Sensations.
THE FIRST DOSE WILL GIVE RELIEF IN TWENTY MINUTES. Every sufferer will see that a trial box is sent to him free.
A WONDERFUL MEDICINE.
BEECHAM'S PILLS, taken as directed, will quickly restore females to complete health. They promptly remove obstructions or irregularities of the system. For a Lame Back, Weak Kidneys, Pain in the Side, Costiveness, Flatulence, Dizziness, Swelling of the Feet, Cold Chills, Fever and Ague, Blotches on the Skin, Boils, Pimples, Tetter, Salt Rheum, Ringworm, Scurvy, Blood Impurities and Diseases of the Skin, they are a Weak Stomach ... Impaired Digestion ... Disordered Liver
IN MEN, WOMEN OR CHILDREN
Beecham's Pills are Without a Rival
And bear the LARGEST SALE of any Patent Medicine in the World.
25c. at all Drug Stores.

SEWING MACHINES.
A First-class Machine at a very ..... LOW PRICE.
5 YEAR GUARANTEE.
F. M. SMITH & CO.,
22 Calhoun Street.

Fine Tailoring
AT
Popular Prices.
The Very Latest Novelties for Suits at $18, $20, $22 to $40.
Trousers made to order from $5 to $15.
Please Call and Examine Our Line
Before Leaving Your Order.
J. G. THIEME & SON,
Cor. Columbia and Clinton Streets, Fort Wayne, Ind.

Your Head Aches To-day.
It is a small matter; but it ached two days ago, and again a week ago. You are acquiring a habit of headache. That must be stopped. The trouble is with your liver. You want a mild laxative, and then a tonic to stimulate the appetite and make the blood rich and pure.
ASK your druggist for RAMEDY CASCARA SALE AND TONIC PELLETS.
CROSS & PELLENS, 95 Calhoun Street.

CHIEF
Chief is best 10 cent Cigar sold in the city. You miss it if you don't smoke them. Made by KASTEN & KOHLMEYER, 218 Calhoun.

Satisfied All Around!
We fit your mind as well as your body. Money refunded for the asking. We alter your clothes the same as your tailor. We hold our salesmen personally responsible that a
Good-Fitting Suit Of Clothes
is given you. If you have a complaint to make, let us hear from you.
$10.00 for 3 or 4 Button Business Sack Suits, in Cassimeres, Cheviots or Serges.
Well-Made Splendidly Trimmed.
These Suits are leaders, and can not be duplicated in Fort Wayne. It's hard to sell you a Suit on paper—so come in, and we'll sell you one in reality.
Lehman's
34 & 36 CALHOUN ST.

PROOF.

"Does she know Wagner?"

"Very dear friend I should think from the way she slaughters him."

UTAH KIDNEY BEANS

The Great Kidney and Bladder Remedy.

A certain cure for Bright's Disease, Diabetes, Dropsy, Stone in Bladder, Gall Stones, Inflammation of Kidneys or Bladder, Incontinence of Urine, Retention in Urine, Sedimentary Urine, Scalding Urine, Difficulty in Passing Urine, and Bed-Wetting of Children, Rheumatism, Dropsical Swellings, Pains in the Back, Irritation and Pains in the Bladder, Palpitation of the Heart, Pains under the Shoulder-blades, Extreme Pains in the Loins, Loss of Appetite, Blotches, Continuous Headache, Heart Thirst.

Beware of Liquid Kidney Remedies!

they contain Alcohol. Sick Kidneys should not be fed on Alcohol—it aggravates the disease. Utah Kidney Beans are solid; they are concentrated; and they act directly on the kidneys.

Rev. Roland Hall, an eminent clergyman of the Baptist Church, residing at Williamsport, Tennessee, endorses Utah Kidney Beans for the great relief his wife received from using them. Rev. Mr. Hall is known from one end of the State of Tennessee to the other, having been in the ministry for over half a century. This good man would not endorse a medicine of any kind unless he knew beyond the shadow of a doubt that it was worthy. Therefore, such endorsements give Utah Kidney Beans a standing that no other kidney remedy in the country has. Mrs. Hall received great benefit from the use of Utah Kidney Beans; they gave her new strength and new life. They will lift all sufferers from kidney troubles out of sick beds and restore them to vigorous health. Strength begins to return after the first few doses.

Utah Kidney Beans, made by the Towers of Philadelphia.

FORT WAYNE AGENTS.

Dreier & Bro., distributing agents, Froeas & Bashe, H. G. Freeman, Grass & Pillsen, Otto Kilmhelfer, Wm. L. Moellering & Bro., Meyer & Bro. Adolph Fuelinger.

Towers' Little Liver Pellets, very small pill. Turns your liver. A true laxative, an after-dinner pill. As gentle as the dew.

Health is Wealth.

DR. E. C. WEST'S NERVE AND BRAIN TREATMENT

THE ORIGINAL, ALL OTHERS IMITATIONS,

is sold under positive Written Guarantee, by authorized agents only, to cure Weak Memory, Dizziness, Wakefulness, Fits, Hysteria, Quickness, Night Losses, Evil Dreams, Lack of Confidence, Nervousness, Lassitude, all Drains, Youthful Errors, or Excessive Use of Tobacco, Opium, or Liquor, which lead to Misery, Consumption, Insanity and Death. At store or by mail, $1 a box; six for $5; with written guarantee to cure or refund money. Sample package, containing five days' treatment, with full instructions, 25 cents. One sample only sold to each person. At store or by mail.

Red Label Special Extra Strength.

For Impotency, Loss of Power, Lost Manhood, Sterility or Barrenness, $1 a box; six for $5, with written guarantee to cure in 30 days. At store or by mail.

For sale by Gross & Pallsen, 24 Calhoun St.

HEISKELL'S

Ointment cures eczema, freckles, sunburn, pimples or any skin disease. Most stubborn cases yield quickly and permanently to this powerful

OINTMENT

For skin eruptions arising from impure blood use

HEISKELL'S BLOOD AND LIVER PILLS

They act on the liver. Make the eyes bright and complexion healthy.

Ointment, 50c. a box. Pills, 25c. a bottle. Sold by all druggists, or sent by mail by Johnston, Holloway & Co., 531 Commerce St., Phila.

ROME CITY —AND— **Return** —FOR— **50c.**

Every Sunday 6:45 A. M.

Culver Military Academy

Culver, Indiana (Lake Maxinkuckee). Only strictly military school in Indiana. Capt. G. Adams, U. S. A., detailed by Secretary of War. Buildings absolutely fireproof. Fine boating, fishing, bathing, and skating in Winter. Numbers increased 50 per cent. past season. Infantry, Cavalry, Artillery. Finest Riding Hall in U. S.

Col. J. F. FLEET, A. M., LL.D., Supt.

J. C. PELTIER,

Undertaker and Embalmer.

17 West Wayne Street.

TO BUILD WHEELS.

The Olds Wagon Works to Enlarge Its Business.

A Fire at Kerr Murray's Works—An Ex-Conductor Arrested for "Raising Bills"—Local Gossip.

Wheel building is to be resumed upon an extensive scale in this city. The factory will be located in the upper floors of the big Olds Wagon works and the work of equipping the rooms is now well under way. Several years ago, before the formation of the American Wheel company, now defunct, wheel building was one of Fort Wayne's greatest industries, from which 400 or 500 laborers derived a livelihood. But the Messrs. Olds were induced to join the trust and on that ill-fated day the Fort Wayne wheel business began to languish and steadily declined until there was nothing left. The employes were dismissed, the shops closed and piece by piece the machinery was removed to the other plants until all that remains of the once well equipped Olds Spoke and Wheel factory is the building and the engine. To accomplish this ruin of our great industry the other interests in the wheel trust combined against the Messrs. Olds, and when a reorganization was effected, they were "frozen out" entirely. Fort Wayne wheels were classed as the very best on the market and the Messrs. Olds enjoyed the lion's share of the public's patronage prior to the wheel trust. The men, who were at the head of the firm in its prosperous days are backing the new industry and its success is thus assured. One of the rooms now being fitted up for the manufacture of wheels was formerly used as a bicycle rim factory.

FIRE AT KERR MURRAY'S SHOP.

The pattern shop and the office of the foreman at the Kerr Murray works was damaged to the extent of $300 or $400 by fire last evening. The flames started, it is supposed, by an overheated furnace in the core department and thence spread to the large room which serves as an office for the foreman and a pattern shop. Before they got under good headway the flames were discovered by the watchman, who called the engineer to his assistance and the two men kept them under control until the department arrived on the scene. The loss was confined to the destruction of some valuable patterns and tools. Prompt action on the part of the shop attaches no doubt prevented a fire which would have destroyed the entire plant.

STRAYED FROM THE PATH.

T. J. Harper is in jail in Toledo, charged with raising a $1 bill to $10 and attempting to pass it at Sandusky, Ohio. He was taken before an United States commissioner Saturday last, waived examination and was held to the federal grand jury in $1,000 bond. Failing to find security for his appearance in court when wanted for trial, he was cast into prison. D. W. Rice was also arrested at Bellevue under suspicion of complicity with Harper in the bill raising. Harper is well known here and particularly so in Nickel Plate railway circles, for he was a conductor for a number of years on that road. He was dismissed from the service three years ago for reasons unknown to the writer. He is not related to the Harper family of which Thomas and Elmer, Nickel Plate conductors, are members. The Toledo Bee says that D. W. Rice, Harper's accused accomplice, is a Nickel Plate brakeman, but he is not working on this end of the road and is unknown here. There is a man named C. H. Rice, living here who is employed on the road, but he is not related to the man referred to in the foregoing. T. J. Harper's home is in Leipsic, Ohio.

SARGENT RE-ELECTED.

The announcement of Frank P. Sargent that he had decided to resign from the government service and would again be a candidate for the office of grand master of the Brotherhood of Locomotive Firemen was synonymous to his re-election. He was unanimously chosen to succeed himself last Saturday, at the convention of the order at Toronto. Other officers elected on that day were:

First Grand Master—John J. Hannahan.

Second Vice Grand Master—Charles Wilson.

Third Vice Grand Master—Charles Maier.

Grand Secretary Treasurer—F. W. Arnold.

Magazine Editor and Manager—T. Carter.

Board of Trustees—A. H. Hawley, F. K. Kohler and F. Manning.

The brotherhood disclaims any interest as a body in the threatened strike at Pittsburg, Pa.

DIDN'T SURPRISE HIS FRIENDS.

Al Heider and Miss Lena Kroemer were married yesterday afternoon at the home of the bride, seven miles out in Washington township, Rev. Philip Wambsganss performing the ceremony. It was the intention of the groom to steal a march upon his friends, and with this end in view he informed them that the wedding would take place next Tuesday. Yesterday a neighbor learned that the wedding had taken place and quickly summoning twenty-five or thirty friends, they invaded the house, No. 87 Wall street, and were there when the bride and groom arrived. The festivities were continued until nearly daylight. Mr. Heider is a mason and is employed in keeping the furnaces at the Pittsburg shop in repair. He will be greeted by the Anvil Chorus when he reports for duty tomorrow morning.

General and Local Gossip.

The Lake Shore depot building is receiving a new coat of paint.

The Wabash announces another Detroit excursion for next Sunday, the last of the season.

Fred Thorpe, clerk for Chief Dispatcher W. H. Tigar, is on duty again, after a week's illness.

John Doehrman, of the Bass blacksmith shop, has a lame hand which keeps him from his work.

Charles Hoepner, who has been sick, resumed his duties in the Pittsburg lumber yards this morning.

C. A. Johnson, storekeeper for the Pennsylvania company at Allegheny, is the guest of Storekeeper Enoch Cox.

Louis Young, of the Pittsburg freight house, who had a foot hurt several days ago, resumed work this morning.

John Unger and F. J. Ruch, steam fitters, have recovered from their recent illness and are again at work in the Pittsburg shop.

Henry Whiteman, a belt line conductor, has moved his family into comfortable quarters on South Calhoun, corner of Butler street.

Charles Klepper, H. C. C. Noss, A. Tasler and J. Feibold are new names on the absentee list at the Pittsburg shops. These men are reported sick.

The Lake Erie and Western road brought in four loads of excursionists from the south yesterday morning. It was the last chance of the season the people from the towns on that line will have to visit pretty Robison park.

Royal makes the food pure, wholesome and delicious.

ROYAL BAKING POWDER Absolutely Pure

ROYAL BAKING POWDER CO., NEW YORK.

Bert Hadley resumed his duties in the electric works this morning.

Superintendent G. L. Potter returned from Pittsburg last night.

Emil Such, of Rhinesmith & Simonson's factory, is quite sick, being afflicted with erysipelas.

Charles Eickhoff has resigned a position at the electric works to take a similar one in the Wabash shops.

Nickel Plate Conductor B. Coudry is taking a few days' lay off to attend to some business matters for himself.

Dr. E. F. Wagner will return home next Saturday. He is enjoying a visit with relatives in Pennsylvania.

Brakeman C. A. Bowman, of the Nickel Plate, has been transferred from the fourth to the third district of the road.

The report that the management of the Elgin, Joliet and Eastern is to put on passenger trains is authoritatively denied.

Pittsburg Engineer A. T. Holmes is off duty. Yesterday he had the misfortune to crush a toe by dropping a heavy iron upon it.

Train Dispatcher Harry Foster, of the Pittsburg, is taking a vacation. He went to Delphos this morning and thence he will go east.

The west half of the Wabash machine shop was whitewashed yesterday and next Sunday the east half will be similarly treated.

Within the last four months the Queen and Crescent has handled over seventy thousand troops without an accident of any importance.

C. W. Spangler, a conductor who had been on the Nickel Plate extra list for some months, has been given a regular run on the fourth district.

B. J. Beckschultz, of the Grand Rapids road, has returned to the city after a pleasant visit with relatives at Richmond and several other cities.

Special Agent T. J. Foley, of the Pennsylvania, has returned from an eastern business trip, which included a visit to Boston, Philadelphia and New York.

H. M. Cordon, wire chief of the Pennsylvania, is en route to Omaha, where he will attend the exposition a few days and then go to Perry, Neb., to visit his brother.

A motor each to Decatur, Ill., and East Liberty, Pa., and a 1,300-light incandescent dynamo to Litchfield, Minn., were some of the shipments from the electric works today.

The Baltimore and Ohio has prepared plans for the erection at an early date on Staten Island of extensive docks and warehouses at a point where deep water is available.

George Anderson, a Pennsylvania fireman who has been unable to work on account of sickness for several months, has so far recovered that he expects to resume his duties next Saturday.

Passenger men are looking for a large travel to hunting grounds next month judging from inquiries as to rates, etc. Minnesota, it is said, will this year be the favorite hunting ground.

The Grand Trunk has secured a contract from the Illinois Steel company for the transportation of 160,000 tons of steel plates, which will be exported to Belfast, Ireland, via Portland and Boston.

One hundred teams and three hundred men were put to work this morning at New Castle, Pa., grading the ground for the terminals of the Brice railroad and the big shops that are to be built there.

Conductor Charles W. Zeigler, of the Nickel Plate, has been called to the passenger service and his local freight run has been turned over to Conductor D. B. Doutow. This change is only temporary.

The Wabash has issued an order that freight trains are now to be limited to fifty cars in daylight and forty-two at night. Trains of this size are easier and safer to handle than those that are larger.

Thomas Milton, a stationary engineer in the employ of the Chicago and Erie company at Huntington, will resign his position this week to go to Johannesburg to take a similar position with a mining syndicate.

Nickel Plate passenger engine 169 is again in service after being repaired at the Stony Island shops. Freight engine 9 is also out of the shops after repairs. Both will have runs on the third district.

Charlie Taylor, a member of the One Hundred and Fifty-seventh Indiana volunteers, is temporarily filling his old position in the Pennsylvania freight office.

Louis Haas, night foreman at the Pennsylvania freight house, is sick. G. D. Anderson, freight clerk at the east yards, and John Metcalf, of the warehouse, are also on the sick list.

Fred Skinner, a son of Engineer Ben Skinner, has commenced an apprenticeship in the Pittsburg machine shop. For awhile he was similarly engaged at the Wabash shops.

Foreman Wertz and his gang of carpenters have completed the improvements at the Wabash shops and this morning left for other fields of labor. They spent four or five weeks here.

Last Saturday evening twenty-six Swedes came in this city on the Nickel Plate from Cleveland and thereabouts, dined at the Nickel Plate restaurant and then left over the Wabash for Omaha, where they will attend the exposition.

The office of Foreman T. J. Rodabaugh and the stock of paint and glass has been removed to the east shops of the Pennsylvania company. This is done in order that the clerical work in that department can be performed by the shop clerks under W. H. Woolruff.

P. E. Brosnahan and D. E. Cleary, the new benedicts, resumed their respective places in the Pittsburg machine shop this morning. Their arrival there was the signal for the usual din, which the boys dignify by the title "anvil chorus." Every engine bell in the shop was ringing.

The storm Saturday afternoon did much damage to railway and other property in Lima and surrounding country. The Pennsylvania company's wires were prostrated and the roofs were carried off the two water tanks recently put up there. L. Bates, of the bridge gang, is down there picking up the wreckage.

Michael Carey, of the Pittsburg blacksmith shop, is suffering again from the effects of ivy poison. Six weeks ago, while working in his garden, he was poisoned, but he thought he had recovered. This morning his face and arms swelled and became very painful, just as they did when he first came in contact with the ivy.

The return to duty of Nickel Plate Train Dispatcher Leroy Hartzler has caused a change in the office which effects several men. C. H. Chapman has resumed his old place at No. 2 wire, Walter Bowden has returned to a night trick and John Hughes will take his old place in the yardmaster's office when he returns from Muskegon, Mich., where he went Saturday to spend a few weeks with his parents.

William Bauck, who works in the Pittsburg tank shop, does a little in gardening just as a side issue. This morning he brought down to the shop a sugar beet, grown in his garden, which is fifteen inches long, twenty-four inches in circumference and weighs eighteen pounds. There are other beets as large or larger in the patch from whence came this one. Mr. Bauck resides in Brookinridge's addition, back of Rolddiller's place.

Mr. and Mrs. Henry Bahm, of Eaglewood, passed through the city this morning, en route to Marshall, Mich., to visit the parents of Mr. Bahm, who are aged respectively ninety-three and ninety-seven years. During their three or four hours' stay here, Mr. and Mrs. Bahm were guests of A. H. Polhamus. Mr. Bahm is night foreman of the Pennsylvania round house at Chicago, and he is one of the oldest men in the company's employ. For many years he was engaged as an engineer on the road.

The business men in the towns along the line of the Chicago and Alton road have forwarded to the officials of the company a vigorous protest against the practice of running cheap excursions to Chicago and St. Louis. They claim that the excursions are detrimental to the interests of the business men in the towns along the Alton and they want no more of them. Some of the signers of the remonstrance are big shippers and this fact leads to the belief that the company will not dare to go against the wishes of the petitioners.

CURED OF ASTHMA

After 35 Years of Suffering.

It will be gratifying to Asthmatic readers to learn that an absolute cure has at last been discovered by Dr. Rudolph Schiffmann. That the remedy is an effectual one cannot be doubted after perusal of such testimony as that of C. W. Van Antwerp, Fulton, N. Y., who says:—"Your Asthma Cure is the best I ever used. I tried it according to directions, and one box entirely cured me of asthma, and I have not had it since. I can now go to bed and sleep all night with perfect comfort, which I have not done before for 35 years and I thank you for the health that I now enjoy. I hope that you will publish this letter, that others may learn of its wonderful virtues."

Schiffmann's Asthma Cure is sold by all druggists at 50c and $1.00 per package, or can be obtained by writing direct to Dr. R. Schiffmann, Box 891, St. Paul, Minn.

DANGER IN SODA.

Serious Results Sometimes Follow Its Excessive Use.

Common soda is all right in its place and indispensable in the kitchen and for cooking and washing purposes, but it was never intended for a medicine, and people who use it as such will some day regret it.

We refer to the common use of soda to relieve heartburn or sour stomach, a habit which thousands of people practice almost daily, and one which is fraught with danger; moreover the soda only gives temporarily relief and in the end the stomach trouble gets worse and worse.

The soda acts as a mechanical irritant to the walls of the stomach and bowels and cases are on record where it accumulated in the intestines, causing death by inflammation or peritonitis.

Dr. Harlandson recommends as the safest and surest cure for sour stomach (acid dyspepsia) an excellent preparation sold by druggists under the name of Stuart's Dyspepsia Tablets. These tablets are large 20 grain lozenges, very pleasant to taste and contain the natural acids, peptones and digestive elements essential to good digestion, and when taken after meals they digest the food perfectly and promptly before it has time to ferment, sour and poison the blood and nervous system.

Dr. Wuerth states that he invariably uses Stuart's Dyspepsia Tablets in all cases of stomach derangements and finds them a certain cure not only for sour stomach, but by promptly digesting the food they create a healthy appetite, increase flesh and strengthen the action of the heart and liver. They are not a cathartic, but intended only for stomach diseases and weakness, and will be found reliable in any stomach trouble except cancer of the stomach.

All druggists sell Stuart's Dyspepsia Tablets at 50c per package.

A little book describing all forms of stomach weakness and their cure mailed free by addressing the Stuart Co. of Marshall, Mich.

AUGHAUSER ASSAULTED.

A Crowd of Young Fellows Attacked Him in Bloomingdale—More Arrests.

In police court this morning Charles Felt was fined for assault and battery on Fred Aughauser. Aughauser went over into Bloomingdale with two young ladies Saturday evening and a gang of young fellows assaulted him. Felt was arrested and fined and today affidavits were filed against three more of the assaulting party. They will have a hearing tomorrow morning.

We give no rewards, an offer of this kind is the meanest of deceptions. Our plan is to give every one a chance to try the merit of Ely's Cream Balm—the original Balm for the cure of Catarrh, Hay Fever and Cold in the Head, by mailing for 10 cents a trial size to test its curative powers. We mail the 50 cent size also and the druggist keeps it. Test it and you are sure to continue the treatment. Relief is immediate and a cure follows. Ely Brothers, 56 Warren street, New York.

For Millinery go to 34 E. Berry St. The best and cheapest place in the city. 2tcod&w-tf **MRS. N. E. ROWE.**

Real Estate Transfers.

Following are the real estate transfers as reported from the office of J. C. Heller & Co., abstractors, 33 West Main street:

CITY.

Charles Dugan to the Decatur National bank, for $5, lots 68, 69, 70, 71, 72, 73, 74, 75 and 76, in Winch's amended addition.

W. A. Davis to J. R. Sunderland, for $1,600, part of lots 88 and 90, in Bond's second addition.

J. R. Sunderland to Emma Cooper, for $1,600, lots 88 and 89, in Bond's second addition.

COUNTRY.

R. L. Romy vs. R. Geisman, et al., part northeast ¼, section —, title quieted to plaintiff.

W. R. Sprague to Joseph Clem, for $1.45, north ½, east ½ northeast ¼, section 5, in Monroe township.

Mothers, be sure and use "Mrs. Winslow's Soothing Syrup" for your children while cutting teeth. It is the best remedy of all. Maybecd-&w

Remember Mergenthiem's Millinery opening this week, Wednesday, Thursday and Friday. 26 t2

Come in and see the new premiums at the Arcade Coupon Store.

Congressman Bailey, of Texas, will open the democratic campaign at Princess Rink tonight.

Notice of Dissolution of Co-Partnership.

Notice is hereby given that the partnership heretofore existing by and between Orin C. McDonald and Charles B. Yobst, in the gasfitting and plumbing business, at No. 96, Wells street, Fort Wayne, Indiana, is this day dissolved by mutual consent. The said Orin C. McDonald succeeding to the business, is to assume all liabilities, and is authorized to collect all outstanding claims due to said firm.

Witness our hands this 23rd day of September, 1898.

ORIN C. McDONALD,
CHARLES B. YOBST.
2113

Get figures from W. A. Braun, 37 West Berry, for electric wiring for Carnival exhibits. Work guaranteed. Phone 199. 23t10

YOUNG WOMEN desiring to make their home at the new Y. W. C. A. Rooms, 49 and 51 W. Berry Street, Should apply at once. Miss Johnson has charge of the rooms to be rented and may be seen after 3 o'clock at the association rooms West Berry Street.

THE COURTS.

David Hauss Granted a Divorce From Eliza Hauss.

A Paternity Case on Trial in the Circuit Court—Items of General Interest.

Judge O'Rourke this morning heard the balance of the evidence in the divorce case of David Hauss against Eliza Hauss. He granted the divorce to the plaintiff.

A PATERNITY CASE.

The paternity case of Cora McLain vs. John Sterling is on trial before Judge O'Rourke and a jury in the circuit court. The prosecuting witness is ill and did not appear in court. The defendant is a married man. Prosecutor Doughman and Elmer Leonard represented the plaintiff and Henry Colerick and John Aiken appeared for defendant. Some of the testimony is quite racy.

NOTES.

Coroner Kappell has returned his verdict in the Proskowetz accident and death. He finds that death was caused by the distinguished foreigner falling from the "unprotected rear platform of the combination car of limited train No. 2."

Emmet Whiteman has been accepted by the Richmond insane asylum and will be taken there tomorrow by Sheriff Meichling.

Commissioner Ferguson is today superintending the placing of piling along the St. Joe river bank on Spy Run avenue.

THE SENTINEL is informed that the same witnesses which appeared in behalf of Brososky and Kuhl last Saturday morning were in court to testify in the boy's behalf on September 21, the day they pleaded guilty.

Mary A. Geistdoerfer has applied for a divorce from Frederick Geistdoerfer. She also asks for alimony. Judge O'Rourke this morning issued an order restraining defendant from disposing of his property and also restraining the White bank from paying him money on deposit. W. G. Colerick penned the complaint.

In the circuit court John Gilbert commences suit for $500 against Nindo et al.

The case against Dell Patton for drunkenness, appealed from police court, will be tried in the circuit court tomorrow.

MARRIAGE LICENSES.

Julian F. Sarrazni and Mary J. Renlche.

Albert Heider and Caroline Kramer.

Edward Schnelker and Philomena Timme.

John P. Mollet and Tiztie Gill.

TRUST COMPANY BROKE.

Receiver Appointed for the New England of Kansas City.

KANSAS CITY, Mo., Sept. 26.—It was announced this forenoon that Otto Bannart, of New York, treasurer of the Continental Trust company of that city, has been appointed receiver for the New England Loan and Trust company, with headquarters in this city.

The firm dealt in city and farm mortgages in the west. Its capital is given as $825,000, and its last printed statement showed a surplus of $100,000.

The company is said to hold $5,000,000 in indebtedness; $5,000,000 in loans, and to have $175,000 cash on hand. The receivership is said to have been forced by the company's inability to close on loans made in 1888 and 1889 on western boom town property, most of which is said to be in Omaha, and which has proven a loss. The extent of these losses are not known, but are said to be large. The firm also carried heavy loans on western farm property, and although this is said to have proven profitable, the losses on city property is said to have dragged the assets to a depth where a receivership became necessary.

David Lynch was taken ill while at work in the Bass foundry this morning and was conveyed home in an ambulance.

At the Simpson M. E. church this evening, A. D. Craig will give an illustrated lecture of his trip to London.

D. D. WEISELL DENTIST 34 Calhoun St.

VITALIZED AIR FREE. TEETH EXTRACTED WITHOUT PAIN.

Until January 1st we will do all work at the following prices:

Set of Teeth	$5.00
Gold Crowns	5.00
Porcelain	5.00
Bridge Work	5.00
Gold Fillings	$1.00 up
Silver Fillings	50c up

All work guaranteed five years.

DR. GEO. W. FAIRFIELD, Asst.

HERE TODAY, GONE TOMORROW,

Applies to a good many people in this world, BUT NOT TO ME. I own my own buildings and consequently have no rent to pay. AM HERE ALL THE TIME and carry the largest stock in Fort Wayne.

JOE. W. BELL,

11 and 13 E. Columbia St.

Carriages, Phaetons, Buggies, Road Wagons and Harness.

Report of the Condition —OF THE— **Hamilton National Bank** —OF— **FORT WAYNE,**

At Fort Wayne, in the State of Indiana, at the close of business, September 20th, 1898.

RESOURCES.

Loans and discounts		$[illegible]
Overdrafts, secured and unsecured		12,801 89
U. S. bonds to secure circulation		200,000 00
U. S. Bonds on hand		31,200 00
Premiums on U. S. Bonds		3,685 00
Stocks, securities, etc.		108,023 43
Banking house, furniture and fixtures		60,073 06
Due from National banks (not reserve agents)		112,420 28
Due from State banks and bankers		732 56
Due from approved reserve agents		73,968 57
Checks and other cash items		11,964 00
Notes of other National banks		151,617 00
Fractional paper currency, nickels and cents		613 71
Lawful Money Reserve in Bank, viz:		
Specie	121,215 00	
Legal tender notes	53,896 00	
		175,111 00
Redemption fund with U. S. treasurer (5 per cent. of circulation)		9,000 00
Due from U. S. treasurer, other than 5 per cent. redemption fund		2,000 00
Total		$1,[illegible] 96

LIABILITIES.

Capital stock paid in	$ 200,000 00
Surplus fund	250,000 00
Undivided profits, less expenses and taxes paid	4,921 00
National bank notes outstanding	180,000 00
Due to other National banks	75,714 63
Due to State banks and bankers	30,088 11
Dividends unpaid	51 00
Individual deposits subject to check	433,791 75
Demand certificates of deposit	676,880 11
Certified checks	20 00
Total	1,[illegible] 96

State of Indiana, County of Allen, ss:

I, John Mohr, Jr., cashier of the above named bank, do solemnly swear that the above statement is true to the best of my knowledge and belief.

JOHN MOHR, JR., Cashier.

Subscribed and sworn to before me this 26th day of September, 1898.

HELEN I. CROSBY, Notary Public.

Correct—Attest:
CHARLES S. BASH,
BENJAMIN ROTHSCHILD,
CHARLES McCULLOCH, Directors.

Report of the Condition —OF THE— **White National Bank** —OF— **FORT WAYNE,**

At Fort Wayne, in the State of Indiana, at the close of business, September 20th, 1898.

RESOURCES.

Loans and discounts	$ [illegible] 29
Overdrafts secured and unsecured	5,808 90
U. S. bonds to secure circulation	50,000 00
Premiums on U. S. bonds	4,000 00
Stocks, securities, etc.	1,201 75
Banking house, furniture and fixtures	36,070 00
Due from National banks (not reserve agents)	68,125 72
Due from state banks and bankers	1,827 07
Due from approved reserve agents	176,554 19
Checks and other cash items	5,867 52
Notes of other National banks	15,585 00
Fractional paper currency, nickels and cents	70 76
Lawful money reserve in bank, viz: specie ... $65,975 01; Legal tender notes ... 40,070 00	106,075 00
Redemption fund with U. S. Treasurer (5 per cent. of circulation)	2,250 00
Total	$1,[illegible] 21

LIABILITIES.

Capital stock paid in	$ 200,000 00
Surplus fund	60,000 00
Undivided profits, less expenses and taxes paid	11,349 02
National bank notes outstanding	45,000 00
Due to other National banks	92,401 21
Due to state banks and bankers	60,289 38
Individual deposits subject to check	424,979 13
Demand certificates of deposit	372,858 25
Certified checks	178 22
Total	$1,[illegible] 21

State of Indiana, County of Allen, ss:

I, Harry A. Keplinger, Cashier of the above named bank, do solemnly swear that the above statement is true to the best of my knowledge and belief. HARRY A. KEPLINGER, Cashier.

Subscribed and sworn to before me, this 26th day of September, 1898. JOHN DEKIEIELBISS, Notary Public.

Correct—Attest:
J. H. WHITE,
SOL. ROTHSCHILD,
D. C. FISHER, Directors.

Report of the Condition —OF THE— **FIRST NATIONAL BANK** —OF— **FORT WAYNE,**

At Fort Wayne, in the State of Indiana, at the close of business, Sept. 20th, 1898.

RESOURCES.

Loans and discounts	$[illegible]
Overdrafts, secured and unsecured	[illegible]
U. S. bonds to secure circulation	[illegible]
Stocks, securities, etc.	[illegible]
Banking house, furniture and fixtures	[illegible]
Other real estate and mortgages owned	[illegible]
Due from National banks (not reserve agents)	[illegible]
Due from State banks and bankers	[illegible]
Due from approved reserve agents	[illegible]
Checks and other cash items	[illegible]
Notes of other National banks	[illegible]
Fractional paper currency, nickels and cents	[illegible]
Lawful money reserve in bank	[illegible]
Redemption fund with U. S. treasurer (5 per cent. of circulation)	[illegible]
Total	$[illegible]

LIABILITIES.

Capital stock paid in	$[illegible]
Surplus fund	[illegible]
Undivided profits, less expenses and taxes paid	[illegible]
National bank notes outstanding	[illegible]
Due to other National banks	[illegible]
Due to State banks and bankers	[illegible]
Dividends unpaid	[illegible]
Individual deposits subject to check	[illegible]
Demand certificates of deposit	[illegible]
Certified checks	[illegible]
Total	$[illegible]

State of Indiana, County of Allen, ss:

I, L. B. Hartman, cashier of the above named bank, do solemnly swear that the above statement is true to the best of my knowledge and belief. LEE B. HARTMAN, Cashier.

Subscribed and sworn to before me this 26th day of September, 1898. P. W. [illegible], Notary Public.

Correct—Attest:
J. D. NUTTMAN,
FRED J. HAYDEN,
W. H. HOFFMAN, Directors.

Report of the Condition —OF THE— **Old National Bank** —OF— **FORT WAYNE,**

At Fort Wayne, in the State of Indiana, at the close of business, September 20th, 1898.

RESOURCES.

Loans and discounts	$[illegible]
Overdrafts, secured and unsecured	[illegible]
U. S. bonds to secure circulation	[illegible]
Stocks, securities, etc.	[illegible]
Banking house, furniture and fixtures	[illegible]
Due from National banks (not reserve agents)	[illegible]
Due from State banks and bankers	[illegible]
Due from approved reserve agents	[illegible]
Checks and other cash items	[illegible]
Notes of other National banks	[illegible]
Fractional paper currency, nickels and cents	[illegible]
Lawful money reserve in bank	[illegible]
Redemption fund with U. S. treasurer (5 per cent. of circulation)	[illegible]
Total	$[illegible]

LIABILITIES.

Capital stock paid in	$[illegible]
Surplus fund	[illegible]
Undivided profits, less expenses and taxes paid	[illegible]
National bank notes outstanding	[illegible]
Due to other National banks	[illegible]
Due to State banks and bankers	[illegible]
Individual deposits subject to check	[illegible]
Demand certificates of deposit	[illegible]
Certified checks	[illegible]
Total	$[illegible]

State of Indiana, County of Allen, ss:

I, J. D. Bond, cashier of the above named bank, do solemnly swear that the above statement is true to the best of my knowledge and belief. J. D. BOND, Cashier.

Subscribed and sworn to before me this 26th day of September, 1898. FAITH D. [illegible], Notary Public.

Correct—Attest:
H. G. MORGAN,
HENRY C. PAUL,
[illegible], Directors.

We are having a rush of business this week. Call and see why. See our window display prices.

85 CALHOUN ST.

WOOD'S TAILORING COMPANY. POPULAR PRICED TAILORS.

APPLICATION FOR LIQUOR LICENSE.

To the citizens of Wayne township, Allen County, State of Indiana.

Notice is hereby given that the undersigned will make application to the Board of County Commissioners of Allen County, Indiana, at their next regular session for license to sell spirituous, malt and vinous liquors, in less quantities than a quart at a time for the term of one year, in a room on ground floor, fronting and having main entrance at 236 Calhoun street, Fort Wayne, Allen County, Indiana.

S27-4t. HARRY GILBERT.

1,000 WATCHES Must be sold quick. Ladies' 15 jewel [illegible]; silver chatelaine, $2.25; [illegible] lever watch, $5.00; 8 day alarm clocks, $2.75; opal rings from 25c to $5.00; Rogers' Bros. teaspoons, $1; Ladies' watches, $1.50.

110 CALHOUN STREET, Opposite Cathedral.

Peaches, 75c per Bushel, At 176 Calhoun St.

At that rate you can buy Stoves, Furniture and everything else at

GOLDSTINE'S,

Corner Calhoun and Lewis Streets. We buy everything and sell everything.

ROBISON PARK OPEN DAYTIME ONLY!

Last Car Leaves at 7:00 p. m. **EXCEPT** When Pavilion is engaged for Special parties.

J. F. ZIMMERLY & CO., Practical Plumbers.

Gas and Steam Fitters.

NO. 141 CALHOUN STREET.

WANTED.

WANTED—A good girl for general housework. Apply at 211 West Berry St. 20t7

WANTED—Grape baskets at 30 Harrison street; store open until 10 o'clock p. m.

WANTED—If you want to borrow money on [illegible] first or second mortgage, first or second loans. Room 3, Arcade, upstairs.

WANTED—First-class sewing and apprentice girl, also girl for general housework, 24 E. Washington St.

WANTED—Salesman; salary paid weekly; experience unnecessary; permanent. Brown Bros. Co., Chicago.

WANTED—A young girl to help with children; references required. Mrs. W. H. Fleming, 139 West Berry street.

WANTED—A position by young man, who is not afraid of hard work, in an office, store or bank. Address "Worker," Sentinel.

WANTED—To buy a good riding horse; must be kind and gentle; a Kentucky horse preferred. Address, [illegible], Sentinel office.

WANTED—One good Cook and one good second girl. Must come well recommended. Good wages. Apply to Mrs. [illegible], Wayne street.

WANTED—A good girl to do housework; must be a good cook and first-class in every respect; no washing or ironing. Call at 203 West Berry street.

WANTED—A customer for a lot of the best residence lots on Fort Wayne street, will be sold cheap on long time. Call corner Wayne and Lafayette streets.

WANTED—By a lady fitted for the work, a situation as an assistant to a physician's office, work in a dentist's or [illegible] office preferred. Address, Ess, this office.

WANTED—To rent a small house, with all modern improvements and not more than ten to fifteen minutes walk from court house; for a man and his wife; no children. Address, House, care Sentinel.

FOR RENT.

FOR RENT—House of 9 rooms, centrally located. Inquire at 14 W. Berry Street.

FOR RENT—Dwelling No. 27 East Washington street. Inquire of S. A. Chapin, Bass Block.

FOR RENT—Store room, 26, Harrison street. Inquire L. M. Ninde & Son, 47 West Berry street.

FOR RENT—Furnished rooms on West Berry St.; references required. Address, Z, care Sentinel.

FOR RENT—Elegant office rooms in Bank Block. Inquire of L. H. Ninde, Agent, Room 21, Bank Block.

FOR RENT—Furnished room, suitable for one or two gentlemen; references required. Inquire at 126 W. Main.

FOR RENT—A furnished front room with alcove and large closet; also use of bath room. 97 East Jefferson.

FOR RENT—If you want to dispose of household goods see "Ad" on first page, first column. Room 3, Arcade, upstairs.

FOR RENT—A five room house with modern improvements. Rent $10.00. Inquire at 204 Buchanan. Telephone 379.

FOR RENT—Nicely furnished room, suitable for two, with board, bath and all modern conveniences. Call at 29 East Washington street.

FOR RENT—An eight-room house, modern improvements, on Williams street; eight-room house on Brackenridge street. Call at 20 McClellan St.

FOR RENT—House of 12 rooms, pantry clothes closets, etc., barn, well, cistern, etc., opposite organ factory; suitable for boarders or private family. Inquire of City Trucking Co.

FOR SALE.

FOR SALE—Carpets, cheap. Call at once. 229 West Wayne street.

FOR SALE—Well bred, bright bay horse, 6 years old; city broke. 204 Walton avenue.

FOR SALE—A farm of eighty acres on easy terms or trade. J. E. Houck, 15 Thompson avenue, City.

FOR SALE—Two houses on Garden street, at a great bargain; water and gas in both. Call at 61 Garden street.

FOR SALE—If you want money for household security see "Ad" on first page, first column. Room 3, Arcade, upstairs.

FOR SALE—Seven second-hand surreys; one at $35, one $45, one $50, one $50, one $60, one at $100, and one at $125. Alderfer, At Wayne Buggy Co., 26 East Columbia.

FOR SALE—Two bed room suits, 1 oak Singer sewing machine, dining room tables and chairs, rocking chairs, heating stove, banquet lamp, bed lounge, etc., very cheap. Inquire at Room 3, Arcade, second floor.

FOR SALE—A fine corner lot, 53x150, one of the very best locations on East Wayne street; the lot is large enough for two residences; will be sold at a bargain. Call at once corner Wayne and Lafayette streets.

FOR SALE—Cut to $1,100—one of the finest lots to be found south of Creighton avenue; high, dry, shaded, sewer, sidewalk, opposite Williams park; good neighborhood, an ideal home place. W. E. Doud, Agent.

FOR SALE—On south side, new two-story 8 room house, large barn, good cellar, all paved, plate lawn and gravel drive; price only $2,200, to close estate. Call on A. Brown, 517 Lillie St. Wayne, or [illegible] [illegible] Bank.

PROFESSIONAL.

DOCTOR MARY KREEZ,

PHYSICIAN AND SURGEON.

Office and Residence 26 Madison Street. Specialty—Diseases of Women, Children, etc. Office hours 8 a. m. to 9 a. m., 2 p. m. to 4 p. m. and 7 to 8 p. m.

AN ATTRACTIVE SPOT.

FORT WAYNE'S BRIGHT STORE!

Fete days among the matchless and elegant goods now on exhibition throughout the entire store. More elegance to enjoy; more exclusive beauty that has no counter part in our state.

A hearty welcome to friends from far and near. Suggestive of the more elegant fabrics are these:

MATCHLESS DRESS FABRICS.

Poplins, Velours, Cheviots, Brocadelles, Cheyenes, Bo Repos, Victoria Suitings, Roitonette Suitings, Bayadere, Covert, Bedford and Granite Suitings, Golf Plaids, Silk and Wool Plaids. From 75c a yd., up to $5.00. Large line of lesser priced Dress Novelties at 25c to 69c a yard.

THE CLOAK SALON

Has never had as rich a gathering.
Women's Tailored Suits.
Silk and Worsted Waists.
Elder Down Robes and Sacques.
Cashmere Tea Gowns and Sacques.
New Fall and Winter Jackets.
Separate Skirts, Black and colors.
Golf Capes and Golf Shawls.

NEW FALL CARPETS.

A large and rich collection of private patterns in Wiltons, Axminsters, Wilton Velvets, Moquettes and Body Brussels.

Tapestry Brussels Carpets, an elegant assortment—50c a yard up.

Ingrain Carpets, 20c to 75c a yard.

Linoleums, Oriental and domestic rugs.

New line of Lace Curtains in Raw and dainty designs.

WOMEN'S PETTICOATS

Of Taffeta Silks, plain and ruffled, black and colors, $1.75 to $5.00 each.

Black and colored Moreen Petticoats, $1.25 to $4.00 each.

Metallic Petticoats, $1.95 to $2.75.

French Clay Petticoats, $2.00 to $2.75.

Sole agents for the Interior Hard Wood Co.'s Parquetry Floors. Samples can be seen in Carpet Room. Specifications furnished for putting down these floorings at all times.

The Rurode Dry Goods Co.

Dunlap Derby.

Dunlap Fedora.

—We Have Placed on Sale the Celebrated—

DUNLAP HATS

Which have a record that has never been equaled for style, quality and color.

You are cordially invited to call and inspect.....

GOLDEN THE HATTER,

SOLE AGENTS FOR DUNLAP HATS.

96 Calhoun Street. -:- Opp. Fruit House.

MONEY!

Can be raised better advantage than by placing it with the ALLEN COUNTY LOAN AND SAVINGS ASSOCIATION, 68 Fort Wayne Street. Any number of shares can be taken at any time. Stock now paying interest to date of closing of stock. No fees to pay. Money to Loan for any Purpose.

LOANS TO Salaried People.

(Ladies' or Gentlemen) on their own names.

ROOM 3, ARCADE UPSTAIRS.

Houses Built on Easy Payments.

I have choice lots on South Ma ons block from street car. Price $150. Small cash payment, balance on monthly. Will build a house to suit. Write me and I will call on you.

PHILIP WYSS, Carpenter,
S. E. cor. Oliver and Fort Streets.

YOUR MOUTH

You have always with you. Keep it sweet and clean by using

U. S. DENTISTS PURE TOOTH POWDER.

Whitens and preserves the teeth, hardens the gums, sweetens the breath. For Sale by all druggists.

.....PRICE 15c.

NO ADVANCE ON FLOUR.

All City Flour, 65c large sack.
Best Potatoes, 65c bushel.
Cape Cod Cranberries, 7c quart.
Jersey Sweet Potatoes, 20c peck.
Quart Mason Jars, 15c doz.
½ Pint Tin Top Bottles, 25c doz.

S. GANTZER,
Phone 193. 700 East Lewis Street.

"Our Nation in War."

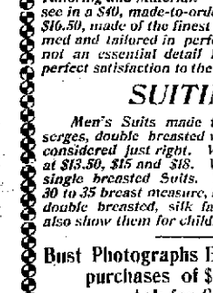

Something New In— Overcoats.

A decided novelty with all the virtues of a solid shape. Tan whip cords, heavy weight untined, plaid back, facing so wide as to make coat double in front. The style of this coat is similar to the covert coats so popular this spring, but there is more money invested in Tailoring and Material. The cloth is like you see in a $40, made-to-order coat. Our price is $10.50, made of the finest selected stock, trimmed and tailored in perfect style and there is not an essential detail lacking to guarantee perfect satisfaction to the wearer.

SUITINGS.

Men's Suits made from black and blue serges, double breasted with silk facings, are considered just right. We have lots of them at $13.50, $15 and $18. We also have them in single breasted Suits. Young Men's Suits, 30 to 35 breast measure, black and blue serges, double breasted, silk faced, $10 to $15. We also show them for children.

Bust Photographs Enlarged free with purchases of $5.00 or over. Ask for Coupons.

Sam Pete & Max
CLOTHIERS,
58 CALHOUN ST.

The Evening Sentinel.

MONDAY, SEPT. 26, 1898.

OUR TELEPHONES.

Business Office - - - - - - No. 175.
Editorial Rooms - - - - - - No. 620.

The Weather.

Chicago, Sept. 26.—For Indiana: Fair tonight and Tuesday; cooler in north and central portions tonight; westerly winds.

NEWS NOTES.

Miss Louise Carnahan left for New York City last evening.

Mrs. William Bahn is entertaining her brother, Rudisill Withers.

Miss Emma Boarbaum, of 21 Brook street, is visiting friends in Chicago.

George McDonald will resume his studies at the Chicago university this week.

Henry Leitz, of Cleveland, has arrived in the city to remain several weeks on business.

Thomas A. Fakin, an aged citizen, has been visiting friends in Huntington for a few days.

Alfred and George Crossler left last evening for New Haven, Conn., to enter Yale college.

L. A. Icing, of the New Aveline, will return this evening from a week's visit in Cincinnati.

Mrs. John Drulebiss, who has been an invalid for more than a year, is steadily improving.

George Sahm and family, of South Harrison street, has gone to Altoona, Pa., to visit relatives.

Mrs. Brown, of Walton avenue, is very ill at her home of heart failure. Her daughter, Mrs. C. M. Kelley, is caring for her.

James Gould, who has been visiting his parents, Mr. and Mrs. Theodore Gould, of West DeWald street, returned to New York last night.

Mr. and Mrs. Frank Poole moved into their new residence on West Creighton avenue today. They have one of the most beautiful homes on the south side.

Born, to Mr. and Mrs. George Folsky, of Montpelier, Ohio—a daughter. They formerly resided in this city, having moved to Ohio about three years ago.

Mrs. J. B. Olinger, of Horrce street, has gone to Wellsville, Ohio, where she will attend the bedside of her sister, Mrs. Kittie Dyanside, who has been ill for a long time.

Edgar Sdink, of Company G, One Hundred and Fifty-seventh regiment, who has been down with typhoid fever at his home on South Calhoun street, is on the road to recovery.

The Amicus club, after a summer's rest, will have the opening meeting of the new season next Thursday afternoon, at the home of Mrs. George DeWald, on East DeWald street.

The annual reunion of the Eighty-eighth Indiana regiment will be held at St. Joe, Indiana tomorrow. A great program has been arranged. About 100 members of the regiment reside in this city.

The marriage of Miss Elsie M. Durnell, daughter of Herman Durnell, the well known engineer of the Pennsylvania, to G. D. Whitney, of the 157th Indiana volunteers, occurred at Albion, Ind., on Thursday, the 22d.

Mrs. Ollie Stout, who has been very ill at the St. Joseph hospital for the past nine weeks, is much improved and will leave for Antwerp, Ohio, today, where she will remain with her sister until she has regained her health.

Miss Georgia Fenton, who has been the guest of Mr. and Mrs. C. E. Bond for the past two weeks, has returned to her home at Madison, Ind. Miss Blanche Fenton will spend the winter here and attend the Fort Wayne School of Art.

The marriage of Miss Sophia Handfield and John Roester will take place on Thursday evening at the home of the groom, 164 Griffith street. Rev. Hess will officiate, and the bridal couple will begin housekeeping on Jackson street.

Harry Achenbach, manager of the Tippecanoe minstrels, will be assisted in the management by the following gentlemen: L. A. Worch, H. W. Ten Brook, Albert Hild and Harry Cullertson. With the above named gentlemen in charge, the public may feel assured that only a first class entertainment will be given.

The annual reunion of the Seventy-fourth Indiana Volunteers will be held at Mentone, Ind., October 13 and 14. Some important business will be transacted. At the meeting held last year a committee was appointed to prepare the material for a history of the regiment. At this meeting each one attending will receive a half tone picture of the monument on the battlefield of Chickamauga, where the gallant Seventy-fourth lost forty-three killed and had 125 wounded. The veterans have secured half fare rates over the Nickel Plate.

Michigan Sweet Cider,
First of the season, nice and sweet, 20c gallon.
Siberian Crab Apples, 15c peck.
Michigan Apples, 20c and 30c peck.
Michigan Bartlett Pears, 60c bu.
New York Quinces, 35c peck.
Concord Grapes, 10c basket.
Tomorrow morning we will receive a large shipment Michigan Freestone Peaches.
WHITE FRUIT HOUSE.

MONEY TO LOAN
On real estate or personal security. C F PFEIFFER, Rooms 9-7, Bass Blk. 24t

Hon. Joseph W. Bailey at Princess Rink tonight. Opening of democratic campaign.

Fred Shultz went to Ann Arbor, Mich., last Saturday.

The mallowrick committee of the street fair met this afternoon.

Hon. R. C. Bell and Dr. W. W. Barnett are fishing at Bear Lake.

Miss Agnes Seabrooks is expected home tomorrow from Flint, Mich.

Christ Weller is again at his desk in the Western Union Telegraph office.

Misses Loretta Stemen and Blanche Covert spent Sunday in Chicago.

Born, to Mr. and Mrs. Jacob Kimmell, of Homo avenue—a daughter.

Mrs. Mary Beck, of Huntington, is the guest of Fort Wayne relatives for a few days.

Miss Hewitt, of Huntington, is visiting in the family of A. Hugg, of South Calhoun street.

The annual meeting of Plymouth Congregational church will be held on Wednesday evening.

Mr. and Mrs. P. J. Oltenweiler, of Miles City, Mont., are the guests of Mr. and Mrs. Joseph Zurbach.

Rev. F. M. Stone, of Huntington, conducted quarterly meeting services at Wayne street M. E. church yesterday.

The Misses Hannah and Amelia Zimmer, of Force street, have gone to Chicago to be the guest of friends for a week or two.

The wedding of Miss Clara Langfeldt, of Plymouth, and Gus Brelmeier, of this city, will occur on Wednesday at the home of the bride.

Mr. and Mrs. Meyer Franklin and Mr. and Mrs. Leopold Levy and daughter, Miss Daisy, of Huntington, are observing Yom Kippur in this city.

Mrs. A. F. Ely and Miss Hannah Shoemaker, of Bluffton, spent Sunday in Fort Wayne the guests of Mrs. Ely's parents, Mr. and Mrs. Joseph Uppelt.

H. E. Keating and W. L. Bushnell, commercial men of Springfield, Ill., and New York, spent Sunday as the guests of Mr. and Mrs. Leroy Plummer, of East Wayne street.

Harry Schuler, circulator of the Daily News, has resigned his position and leaves today for Ann Arbor, Mich., to enter the University of Michigan to take a course in dental surgery.

Martin Levy, of Moberly, Mo., was the guest over Sunday of his uncle, Ben Rothschild. He was en route to Ann Arbor, to continue his studies in the law school of the Michigan university.

A new march which will be played by the City band during the street fair, is entitled "The Fort Wayne Street Carnival." The piece was composed by J. L. Vorweitre, leader of the band.

A team from the fifth room of the Brothers' school defeated a team from the sixth room, Friday afternoon, by a score of 20 to 6. Butterfoss rose for the fifth room, Hutzel and Hatzel, and for the sixth, Richard and Fox.

James Wilkinson, a former justice of the peace of this township, but now a resident of Montpelier, who was brought home quite sick about a week ago, is very much better. He is able to see his friends at 225 East Wayne street.

Born, September 20, 1898, to Dr. and Mrs. S. H. Havice—a son, at Carbondale, Penn., the former home of the mother. Dr. Havice has gone to Europe to complete his work in his chosen specialty after months of hard study in Philadelphia.

D. of H. No. 2 will give a public progressive polro and dance Tuesday evening, at 107 and 109 Calhoun street. The proceeds will be used to defray the expense of arranging a float for the carnival, which will be a handsome affair. The young people of the lodge have the contract in charge and are meeting with success in the disposal of tickets.

Following are the scores of the bowling in the prize contest now on at H. Braun's bowling alley at 13 East Main street and made Saturday night: Wm. Kaston, 40; F. Stecho, 37; H. Wiese, 34; J. Buehner, 34; George Kayser, 34; J. Poinette, 33; Chris. Schaefer, 33; F. Koehler, 32; J. Berdelman, 32; S. Kress, 32; J. Walther, 32; E. Poinett, 32.

A very delightful afternoon was spent by the guests of Miss Katherine Johnson Saturday. The rooms were prettily decorated with golden rod, asters and branches of the bell-blani cannas, making a charming color effect. A contest of guessing the names of celebrities from pictures excited the wits of the guests and Miss Bledsoe won the prize. Tea and cake were served.

The quarterly and annual meeting of the Young Women's Christian association will be held tomorrow evening. Following the election of officers an informal reception will be given the officers and the general secretary, Miss Alice Parmale. Recently the departments have undergone a close scrutiny and it is expected that the association will be bettered in various ways. Miss Merica Hoagland, who so ably filled the office as president the past year, has issued a letter to members, and in it she urges faithfulness and active support of all.

A FEW LEFT.

There is a few peaches left in Michigan that our growers will be sending us daily long as they last. Price, today, 85c bushel.

8 m baskets Concord Grapes, 10c.
New York Quinces, 35c peck.
Cape Cod Cranberries, 7c quart.
THE GREATEST GROCERY.

REMEMBER

The late war with Spain, by getting the portfolios, "Our Nation in War." Parts 1 to 12 inclusive can be had at this office. 10 tf

Rev. and Mrs. Miller and children are visiting in Goshen.

Miss Anna Clements will entertain the Amethyst club this evening.

The Fort Wayne Gas company will shortly drill several wells in the gas field.

Garnet Smilley, of 517 South Harrison street, is recovering from a severe illness.

Miss Lonnie Thieme, who was visiting relatives here, returned to Chicago yesterday.

Mr. and Mrs. G. A. Frank, of West DeWald street, have returned from a visit at Chicago.

Among the guests at the Randall: M. Mayer, Theodore Mayer, South Whitley; H. E. Richey, Auburn.

Mrs. C. A. Rokers will entertain the social 443 club at her home, 109 Bar street, Wednesday afternoon.

Miss Dossie Kelley has returned from several weeks' visit with friends in the county near Huntington.

Among the guests at the Wayne: O. R. Sifert, Dayton; R. G. Alber, Indianapolis; C. I. D. VanGorder, Niles, Mich.

L. J. Beckman, of Chicago, who has been the guest of Miss Hannah Zimmer for the past week, has returned to his home.

Mr. and Mrs. A. B. Ulrich, of Peru, will be among the tens of thousands of visitors who will attend the Fort Wayne street fair next week.

Peter Gable, of Texarkana, Ark., is the guest of his mother and other relatives at 46 Madison street. Before returning to his home he will visit Niagara Falls and Omaha.

At the St. Rose Catholic church, Monroeville, last Thursday afternoon, occurred the marriage of Francis F. Cullen to Miss Lola Lewis. Miss Tillie Eggeman, of this city, acted as bridesmaid.

Dave Dunlap, an employe of the Brown Trucking company, was overcome while on one of the big trucks this morning, and had he not been caught by a passer-by would have fallen to the asphalt pavement. He recovered in a few minutes and was taken to the barn, where he was cared for.

R. Wolff, while trying to manage an unruly horse near the Centlivre brewery yesterday, became so badly involved in a mix-up that when the dust cleared away one of the wheels of his carriage was missing and his horse was calmly grazing in the yard of L. A. Confiture. Mr. Wolff and a friend who occupied the carriage with him, were not hurt.

Ticket No. 63,923 is worth $10 in cash at Reuben S. Pattersoqn's.

Bailey meeting for tonight changed from City Hall to Princess Rink. 8 o'clock.

MILLINERY OPENING.
Wednesday and Thursday.
All are cordially invited.
MRS. F. E. NASH & CO.,
24 W. Berry St.

EXCURSION TO DETROIT

Next Sunday Via Wabash and Steamer—Last of the Season.

Next Sunday, October 2, on the Wabash, in connection with steamer will sell round trip tickets to Detroit at $1.50 each. The train will leave at 6.50 a. m., connecting with steamer at Toledo. This will be your last chance to visit Detroit this year at a low cost. Phone No. 6. 23-24

Mrs. Elizabeth Joss is attending a dramatic school in Chicago.

Fred Hostman will leave today for New York on business for the Eckart Packing Co.

Miss Clara Schafer has returned home from Bluffton, where she spent the two past months.

Mrs. H. A. Diebold and sister, Miss Agnes Schiele, have gone to Kansas City to visit relatives.

Miss Anna Meyers, of Decatur, is the guest of her sister, Mrs. Robert Harding, of West Creighton avenue.

Bailey meeting for tonight changed from City Hall to Princess Rink. 8 o'clock.

CARNIVAL SHOES.

The Big Sale of Sample Shoes Continues All This Week at Thing & Co.'s.

Ladies' and gents' $1 to $7 shoes for $1.00 to $2.00. Don't miss this chance. Go at the busy store this week.

S. S. THING & CO.,
32 Calhoun Street.

Large Red Boot.

DON'T MISS

Raedor & Warner's Millinery display of beautiful hats Wednesday and Thursday of this week. 2612

Millinery opening Wednesday and Thursday.
E. KRATZSCH & CO.,
114 Calhoun St.
2612

Cars will run to the park every hour from 1 to 6 p. m. for the remainder of this week.

Millinery opening at Mrs. F. C. Spiegel's, 100 Broadway, Wednesday, Thursday and Friday. 2613

FALL MILINERY OPENING.

Wednesday and Thursday of this week. Everything of the very latest and up to date. French and German spoken. All are invited.
MRS. ED. ERICKSON,
84 Calhoun St.
2612

Ticket No. 63,923 is worth $10 in cash at Reuben S. Patterson's.

Misses Borgman and Loeser will have their Millinery opening Wednesday and Thursday at 137 Broadway. 2612

TOO LATE FOR CLASSIFICATION.

WANTED—Experienced for Ladies' for outside jackets; also reliable foreman; good salary to right parties. H. Klein, manufacturer, 21 East Washington street.

RUBBER GOODS.

Fountain and Bulb Syringes.
Air Cushions.
Nipples and Nipple Shields.
Bathing Caps.
Hot Water Bottles.
Ice Bags.
Bailey's Complexion Brushes, etc.
Rubber Tubing.
Breast Pumps, etc.

FREESE & RANKE,
68 Calhoun Street.

Morgenthaler's Millinery opening this week, Wednesday, Thursday and Friday. All cordially invited. 26 12

Guy Bell has gone to Chicago to enter the Chicago university.

ATTENTION LADIES.

Mrs. J. B. Reitze, at 111 Calhoun St., cordially invites you to attend her Grand Millinery Opening Wednesday, Thursday and Friday. 29 42

Notice.

The annual meeting of Plymouth Congregational church and society will be held at the church on Wednesday, October 5th, 1898, at 7:30 p. m., for the purpose of the election of officers and transacting any other business that may come before such meeting.

By order board of trustees,
AARON R. HOWAY, Clerk.
Sept. 23, '98. 2313

Fall Millinery opening Wednesday, Thursday and Friday, Sept. 28, 29, 30.
OFENLOCH SISTERS,
363 S. Lafayette St.

W. A. Braun, 37 West Berry, will furnish estimates on electric wiring for Carnival display. Phone 199.

MILLINERY OPENING.

Wednesday and Thursday, September 28 and 29, Mrs. J. W. Fahnestock will make a fine display of the latest styles and designs in Fine Millinery. 128 Calhoun Street. 2813

W. E. Doud is calling special attention in one For Sale column to a fine residence lot, the price of which has been cut $200.

MILLINERY OPENING.

Wednesday, Thursday and Friday, 34 East Berry St.
2611 MRS. N. B. ROWE.

Don't forget to ask for the Arcade Coupon when you make any purchases from our merchants.

MALLOY'S
Opening Wednesday Thursday and Friday.
2613 2 and 4 Arcade.

We have Money to Loan on Farm and City Real Estate, at 5, 5 1-2 and 6 per cent. Interest. Loans closed at once.

THE J. F. SCHELL LOAN AND INVESTMENT CO.,
35, 36, 37, 38 and 39
FULLETT-LONG BLOCK.
Telephone No. 56. Office open at 8 a.m.

FALL ANNOUNCEMENT!

We are prepared to again submit this fall for your inspection as complete a line of Suits, Overcoats and Trousers, Hats, Caps and Furnishing Goods as has ever been shown in this city.

Clothes Of All The Latest Weaves

Regardless of price. We will give you the best values, the neatest fit, best workmanship, the paramount feature of all our garments.

A coat of paint may be quite the swell thing among the South Sea Islanders, but it is just a trifle negligee at this season of the year. So if you need anything in Clothing, you will do well to inspect our stock.

FRIEND'S CLOTHING STORE,
Calhoun & Berry.

W. L. DOUGLAS SHOES

BEST IN THE WORLD

Are within your reach. All the modern styles at popular prices.

$3.50, $3.00, $2.50, $2.00 FOR MEN.

$2.00 School Shoes for Boys

We want every man in Fort Wayne to give the W. L. DOUGLAS shoes a trial. An examination of our stock will convince you that there is no necessity for paying fancy prices for your footwear. Satisfaction guaranteed. Our store in Fort Wayne is located at

86 CALHOUN STREET.

CUT PRICES
—ON—
Bicycles & Sundries.

Calkor Gas Lamps, $1.50.
Electro Gas Lamps, $2.50.
Solar Gas Lamps, $2.50.
$3.50 20th Century Lamps, $2.00.
$1.00 Crescent Lamps, 75c.
$2.00 Lightweight Lamps, 75c.
We have a few High Grade Wheels left that we will sell at low prices. Call and see them at

MEYER CYCLE CO.,
88 Harrison St.

EBERSOLE PIANOS

Have no equal in tone.

FRANK B. LONG,
119 Calhoun Street.

$6,000
Home Money to Loan
To be divided in sums to suit—6 per cent. interest—partial payments granted.
W. E. DOUD,
Over Old National Bank, Calhoun and Berry.

NOW IS THE TIME

To order your Hard and Soft Coal to get the benefit of the lowest market price.
J. M. MODERWELL,
Office and Yard at Wells Street Bridge.
HOME PHONE 806.

The Boston Store

Special Black Goods Sale!

25c all-wool serge, worth 35c.
25c 40 inch fancy goods, worth 37½c.
35c novelty goods, worth 50c.
50c novelty goods, worth 75c.
79c novelty goods, worth $1.00.

Special Underwear Sale!

15c ladies' underwear, worth 20c.
25c ladies' underwear, worth 35c.
35c ladies' underwear, worth 50c.
50c ladies' underwear, worth 75c.
25c gents' underwear, worth 35c.
35c gents' underwear, worth 50c.
50c gents' underwear, worth 65c.

All children's underwear at special prices.
Special low prices on all blankets.
Special low prices on woolen yarns.
Special bargains in lace curtains.
5c Canton flannel, worth 6c.
8c linen crash, worth 6c.
8c dark calico, worth 6c.
3c dark fancy prints.

Don't fail to call at The Boston Store this week, as we have many special bargains to offer.

Wm. Hahn & Co.,
THE BOSTON STORE.

RECEIVERS' SALE!

Everything Must Go
By Order of the Court.

25 pieces English Cashmere, all colors, 25c goods, 14c.
25c pieces All-Wool Serge, all colors, 60c goods, 42c.
50 pieces Novelty Dress Goods, 50c goods, 25c.
25 pieces Silk Velvet, all colors, $1.00 goods, 75c
5 pieces Black Silk Lace Net for Dresses, $1.00 goods, 75c.
All Laces and Embroideries at less than cost.
Kid Gloves of all descriptions, best qualities less than cost.
10 doz. Ladies' Union Suits, worth 50c, for 39c.
10 doz. Ladies' Union Suits, worth $1.25, for 75c.
10 doz. Ladies' Union Suits, worth $1.75, for $1.25.
25 doz. Ladies' Wool Vests and Drawers, 50c goods, 30c.

Cloaks and Suits!

25 Bicycle Suits at half their values.
25 Tailor-Made Suits at half their values.
250 Ladies' Jackets and Capes at half their values.
$5 and $6 Mackintoshes at $3.50.
Calicoes, Ginghams, Muslins and Domestics of all kinds at less than manufacturers cost.

REMEMBER!

We do not ask for profits; We must sell the goods at once and make prices accordingly.

RECEIVERS FOR
DUNN & TAFT.

NEW FALL STYLES
SHIRTS.
THEY ARE THE LATEST.
WM. MEYER & BRO.,
80 and 80½ Calhoun St.

Westminster Seminary.

English Languages, Physical Culture, Cookery, Music, etc.
Faculty of Twelve Specialists.
Fifteenth Year Begins Wednesday, Sept. 21, 1898.
Miss C. B. Sharp, Principals.
Mrs. D. B. Wells,

WESTMINSTER SCHOOL OF MUSIC.

PIANO: Mrs. Enid Renshaw-Myers, pupil of Sutterlight, Hylleistad Leschetizky.
VOICE: Mrs. Jessie Tuhl, pupil of Mme. Gerstenberg, Leonard and Whitlock Jacobs.
VIOLIN: Mrs. Zoe Helton, pupil and teacher in the Hollenbeck Lyric School of Chicago and Oratorical Society.
Term of 20 Lessons $20.00.
Pupils from out of the city received into the family. Arrangements made at Seminary.
OPENS SEPT. 21, 1898.

A LUCKY LETTER IS THE LETTER
SANTIAGO, SAMPSON, CHLEY, SHAFTER, STANDARD SEWING MACHINES.
AT Pfeiffer & Schlatter,
38 and 40 E. Columbia St.